



**County of Santa Clara
Emergency Medical Services System**

Monthly Hospital Destination & Bypass Status Report

Report for Time Period: Jan 2024

Table 1: Number of Patients Transported to In County Hospital ED from 9-1-1 System*

Hospital (Diversion Zone)	Aug-23	Sept-23	Oct-23	Nov-23	Dec-23	Jan-24	Total
Stanford (North)	599	593	473	648	656	679	3,648
El Camino - Mt. View (North)	936	923	837	821	894	912	5,323
Kaiser - Santa Clara (North)	837	768	806	815	761	878	4,865
VMC (Central)	1,261	1,096	1,185	1,123	1,018	1,098	6,781
O'Connor (Central)	1,170	1,085	1,187	1,168	1,081	1,200	6,891
Good Samaritan (Central)	1,023	914	966	948	914	1,038	5,803
Regional - San Jose (South)	1,258	1,199	1,234	1,187	1,247	1,307	7,432
Kaiser - San Jose (South)	767	730	792	785	807	842	4,723
Saint Louise (South)	403	423	406	418	438	432	2,520
El Camino - Los Gatos (N/A)	174	155	152	202	168	210	1,061
VA - Palo Alto (N/A)	123	106	89	68	70	81	537
Total	8,551	7,992	8,127	8,183	8,054	8,677	49,584

Source: Santa Clara County Communications, Image Trend (includes Palo Alto EOA) Excludes out of county EDs, and non ED destinations

Hospital (Diversion Zone)	Aug-23	Sept-23	Oct-23	Nov-23	Dec-23	Jan-24	6 Mth Avg
Stanford (North)	19	19	15	21	21	22	20
El Camino - Mt. View (North)	30	30	27	26	29	29	29
Kaiser - Santa Clara (North)	27	25	26	26	25	28	26
VMC (Central)	41	35	38	36	33	35	36
O'Connor (Central)	38	35	38	38	35	39	37
Good Samaritan (Central)	33	29	31	31	29	33	31
Regional - San Jose (South)	41	39	40	38	40	42	40
Kaiser - San Jose (South)	25	24	26	25	26	27	25
Saint Louise (South)	13	14	13	13	14	14	14
El Camino - Los Gatos (N/A)	6	5	5	7	5	7	6
VA - Palo Alto (N/A)	4	3	3	2	2	3	3
Total Daily Average	276	258	262	264	260	280	

Source: Santa Clara County Communications, Image Trend (includes Palo Alto EOA) Excludes out of county EDs, and non ED destinations

*Notes for Tables 1 and 2: These numbers only reflect patients that originated in Santa Clara County and were transported by the County's EOA Ambulance Provider and Palo Alto Fire Department. Data for Stanford does not include patients from San Mateo

Table 2: Total Monthly Hours of Emergency Department on "AMBULANCE" Bypass

Hospital (Diversion Zone)	Aug-23	Sept-23	Oct-23	Nov-23	Dec-23	Jan-24	Total
Stanford (North)	1.00	1.90	0.00	0.00	0.00	4.01	6.91
El Camino - Mt. View (North)	11.03	12.18	8.13	37.16	8.30	43.58	120.38
Kaiser - Santa Clara (North)	38.08	42.37	45.55	42.41	112.25	74.30	354.96
VMC (Central)	22.06	21.05	17.05	17.96	30.06	62.20	170.38
O'Connor (Central)	38.08	13.34	22.07	14.04	43.13	59.61	190.27
Good Samaritan (Central)	0.00	0.00	1.00	0.00	1.00	22.85	24.85
Regional - San Jose (South)	0.00	0.00	0.00	1.00	2.00	1.61	4.61
Kaiser - San Jose (South)	42.87	22.05	9.69	17.04	56.98	57.16	205.79
Saint Louise (South)	5.20	6.01	20.06	11.03	13.03	32.11	87.44
El Camino - Los Gatos (N/A)	26.48	14.36	12.03	23.06	20.03	42.30	138.26
Total	184.80	133.26	135.58	163.70	286.78	399.73	1,303.85

Color Legend for ED Ambulance Bypass Only

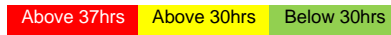

Table 3: Total Monthly Hours of Stroke Center on "STROKE" Bypass*

Hospital (Diversion Zone)	Aug-23	Sept-23	Oct-23	Nov-23	Dec-23	Jan-24	Total
Stanford (North)	0.00	0.00	0.00	0.00	0.00	0.00	0.00
El Camino - Mt. View (North)	6.20	9.76	2.54	16.58	36.76	36.66	108.50
Kaiser - Santa Clara (North)	6.61	3.72	2.51	0.00	15.02	1.05	28.91
Good Samaritan (Central)	18.18	21.88	0.00	0.00	0.00	0.00	40.06
O'Connor (Central)	0.00	0.00	0.00	0.00	1.36	1.01	2.37
VMC (Central)	0.00	0.89	0.31	0.00	0.00	4.76	5.96
Regional - San Jose (South)	0.00	0.00	1.62	0.00	83.65	0.00	85.27
Kaiser - San Jose (South)	1.06	1.74	1.56	0.00	1.53	5.81	11.70
Saint Louise (South)	30.98	7.72	5.60	1.84	7.28	5.40	58.82
El Camino - Los Gatos (N/A)	12.42	6.64	9.41	22.59	8.84	14.02	73.92
Total	75.45	52.35	23.55	41.01	154.44	68.71	415.51

Table 4: Total Monthly Hours of STEMI Center on "STEMI" Bypass*

Hospital (Diversion Zone)	Aug-23	Sept-23	Oct-23	Nov-23	Dec-23	Jan-24	Total
Stanford (North)	0.00	0.00	0.00	0.00	0.00	0.00	0.00
El Camino - Mt. View (North)	0.00	3.25	0.00	1.06	1.03	7.13	12.47
Kaiser - Santa Clara (North)	9.18	0.00	7.50	0.00	15.02	1.05	32.75
VMC (Central)	0.00	2.02	0.31	18.76	0.00	4.76	25.85
O'Connor (Central)	47.99	0.00	0.00	0.00	32.54	107.59	188.12
Good Samaritan (Central)	18.21	21.83	0.00	0.00	0.00	1.97	42.01
Regional - San Jose (South)	0.00	0.00	1.62	0.00	0.00	0.00	1.62
Kaiser - San Jose (South)	9.79	0.00	5.19	13.99	17.26	28.12	74.35
Total	85.17	27.10	14.62	33.81	65.85	150.62	377.17

Table 5: Total Monthly Hours of Trauma Center on "TRAUMA" Bypass

Hospital (Diversion Zone)	Aug-23	Sept-23	Oct-23	Nov-23	Dec-23	Jan-24	Total
Stanford (North)	0.00	0.00	0.00	0.00	0.00	0.00	0.00
VMC (Central)	5.99	9.68	0.64	2.00	1.47	1.88	21.66
Regional - San Jose (South)	1.99	4.53	2.47	0.79	10.88	10.91	31.57
Total	7.98	14.21	3.11	2.79	12.35	12.79	53.23

ED Transports Yearly Comparison

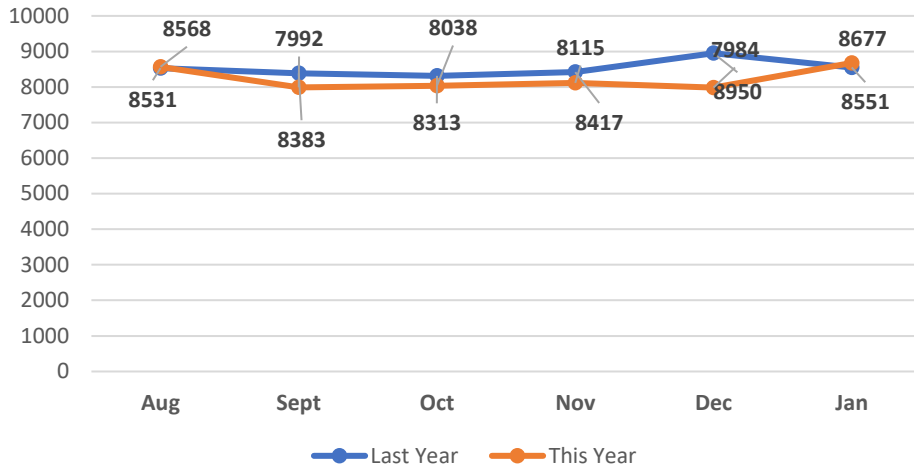

Six Month Transport Volume by ED

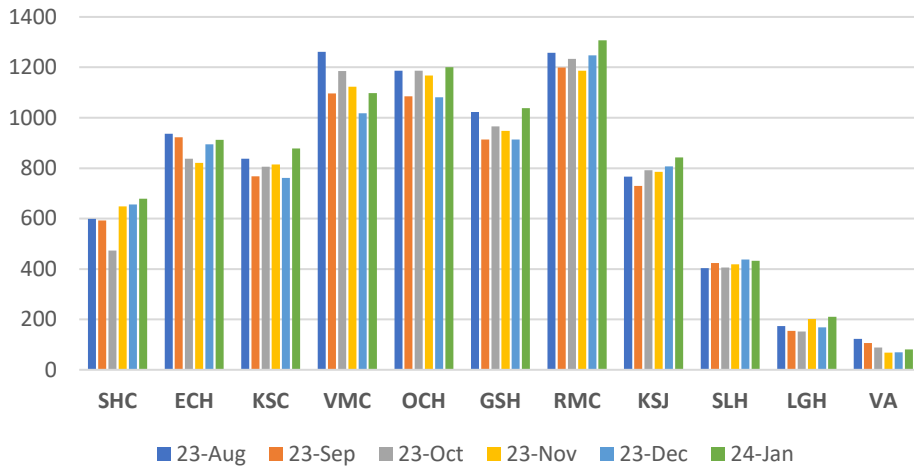

Jan 2024 EMS Transport Volume vs Ambulance Bypass

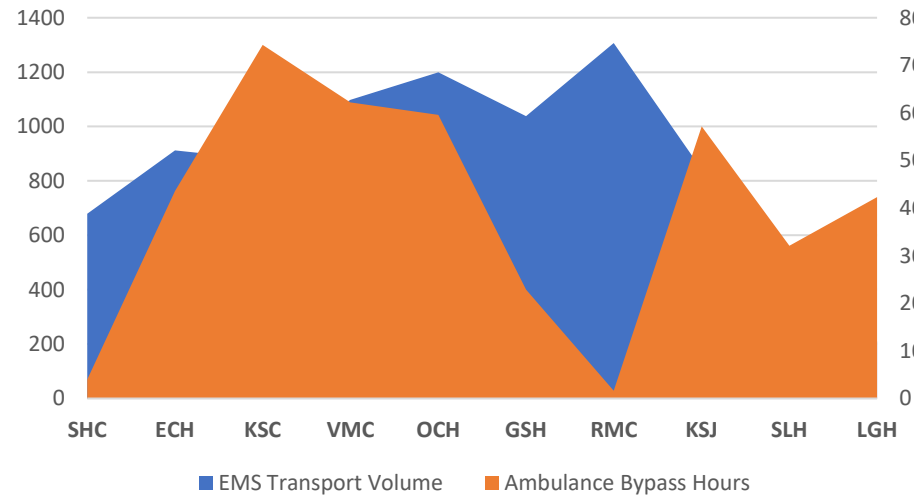



**County of Santa Clara
Emergency Medical Services System**

Monthly Hospital Destination & Bypass Status Report

Report for Time Period: Feb 2024

Table 1: Number of Patients Transported to In County Hospital ED from 9-1-1 System*

Hospital (Diversion Zone)	Sept-23	Oct-23	Nov-23	Dec-23	Jan-24	Feb-24	Total
Stanford (North)	593	473	648	656	679	621	3,670
El Camino - Mt. View (North)	923	837	821	894	912	857	5,244
Kaiser - Santa Clara (North)	768	806	815	761	878	695	4,723
VMC (Central)	1,096	1,185	1,123	1,018	1,098	1,067	6,587
O'Connor (Central)	1,085	1,187	1,168	1,081	1,200	1,094	6,815
Good Samaritan (Central)	914	966	948	914	1,038	951	5,731
Regional - San Jose (South)	1,199	1,234	1,187	1,247	1,307	1,197	7,371
Kaiser - San Jose (South)	730	792	785	807	842	812	4,768
Saint Louise (South)	423	406	418	438	432	422	2,539
El Camino - Los Gatos (N/A)	155	152	202	168	210	177	1,064
VA - Palo Alto (N/A)	106	89	68	70	81	67	481
Total	7,992	8,127	8,183	8,054	8,677	7,960	48,993

Source: Santa Clara County Communications, Image Trend (includes Palo Alto EOA) Excludes out of county EDs, and non ED destinations

Hospital (Diversion Zone)	Sept-23	Oct-23	Nov-23	Dec-23	Jan-24	Feb-24	6 Mth Avg
Stanford (North)	19	15	21	21	22	20	20
El Camino - Mt. View (North)	30	27	26	29	29	28	28
Kaiser - Santa Clara (North)	25	26	26	25	28	22	25
VMC (Central)	35	38	36	33	35	34	35
O'Connor (Central)	35	38	38	35	39	35	37
Good Samaritan (Central)	29	31	31	29	33	31	31
Regional - San Jose (South)	39	40	38	40	42	39	40
Kaiser - San Jose (South)	24	26	25	26	27	26	26
Saint Louise (South)	14	13	13	14	14	14	14
El Camino - Los Gatos (N/A)	5	5	7	5	7	6	6
VA - Palo Alto (N/A)	3	3	2	2	3	2	3
Total Daily Average	258	262	264	260	280	257	

Source: Santa Clara County Communications, Image Trend (includes Palo Alto EOA) Excludes out of county EDs, and non ED destinations

*Notes for Tables 1 and 2: These numbers only reflect patients that originated in Santa Clara County and were transported by the County's EOA Ambulance Provider and Palo Alto Fire Department. Data for Stanford does not include patients from San Mateo

Table 2: Total Monthly Hours of Emergency Department on "AMBULANCE" Bypass

Hospital (Diversion Zone)	Sept-23	Oct-23	Nov-23	Dec-23	Jan-24	Feb-24	Total
Stanford (North)	1.90	0.00	0.00	0.00	4.01	0.00	5.91
El Camino - Mt. View (North)	12.18	8.13	37.16	8.30	43.58	14.31	123.66
Kaiser - Santa Clara (North)	42.37	45.55	42.41	112.25	74.30	65.25	382.13
VMC (Central)	21.05	17.05	17.96	30.06	62.20	10.89	159.21
O'Connor (Central)	13.34	22.07	14.04	43.13	59.61	32.16	184.35
Good Samaritan (Central)	0.00	1.00	0.00	1.00	22.85	1.00	25.85
Regional - San Jose (South)	0.00	0.00	1.00	2.00	1.61	0.02	4.63
Kaiser - San Jose (South)	22.05	9.69	17.04	56.98	57.16	24.50	187.42
Saint Louise (South)	6.01	20.06	11.03	13.03	32.11	7.03	89.27
El Camino - Los Gatos (N/A)	14.36	12.03	23.06	20.03	42.30	18.06	129.84
Total	133.26	135.58	163.70	286.78	399.73	173.22	1,292.27

Color Legend for ED Ambulance Bypass Only

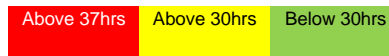

Table 3: Total Monthly Hours of Stroke Center on "STROKE" Bypass*

Hospital (Diversion Zone)	Sept-23	Oct-23	Nov-23	Dec-23	Jan-24	Feb-24	Total
Stanford (North)	0.00	0.00	0.00	0.00	0.00	0.00	0.00
El Camino - Mt. View (North)	9.76	2.54	16.58	36.76	36.66	47.10	149.40
Kaiser - Santa Clara (North)	3.72	2.51	0.00	15.02	1.05	1.00	23.30
Good Samaritan (Central)	21.88	0.00	0.00	0.00	0.00	0.00	21.88
O'Connor (Central)	0.00	0.00	0.00	1.36	1.01	1.02	3.39
VMC (Central)	0.89	0.31	0.00	0.00	4.76	1.87	7.83
Regional - San Jose (South)	0.00	1.62	0.00	83.65	0.00	0.25	85.52
Kaiser - San Jose (South)	1.74	1.56	0.00	1.53	5.81	0.71	11.35
Saint Louise (South)	7.72	5.60	1.84	7.28	5.40	0.00	27.84
El Camino - Los Gatos (N/A)	6.64	9.41	22.59	8.84	14.02	6.17	67.67
Total	52.35	23.55	41.01	154.44	68.71	58.12	398.18

Table 4: Total Monthly Hours of STEMI Center on "STEMI" Bypass*

Hospital (Diversion Zone)	Sept-23	Oct-23	Nov-23	Dec-23	Jan-24	Feb-24	Total
Stanford (North)	0.00	0.00	0.00	0.00	0.00	0.00	0.00
El Camino - Mt. View (North)	3.25	0.00	1.06	1.03	7.13	0.24	12.71
Kaiser - Santa Clara (North)	0.00	7.50	0.00	15.02	1.05	1.00	24.57
VMC (Central)	2.02	0.31	18.76	0.00	4.76	1.88	27.73
O'Connor (Central)	0.00	0.00	0.00	32.54	107.59	1.01	141.14
Good Samaritan (Central)	21.83	0.00	0.00	0.00	1.97	0.00	23.80
Regional - San Jose (South)	0.00	1.62	0.00	0.00	0.00	1.90	3.52
Kaiser - San Jose (South)	0.00	5.19	13.99	17.26	28.12	21.76	86.32
Total	27.10	14.62	33.81	65.85	150.62	27.79	319.79

Table 5: Total Monthly Hours of Trauma Center on "TRAUMA" Bypass

Hospital (Diversion Zone)	Sept-23	Oct-23	Nov-23	Dec-23	Jan-24	Feb-24	Total
Stanford (North)	0.00	0.00	0.00	0.00	0.00	0.00	0.00
VMC (Central)	9.68	0.64	2.00	1.47	1.88	1.86	17.53
Regional - San Jose (South)	4.53	2.47	0.79	10.88	10.91	5.13	34.71
Total	14.21	3.11	2.79	12.35	12.79	6.99	52.24

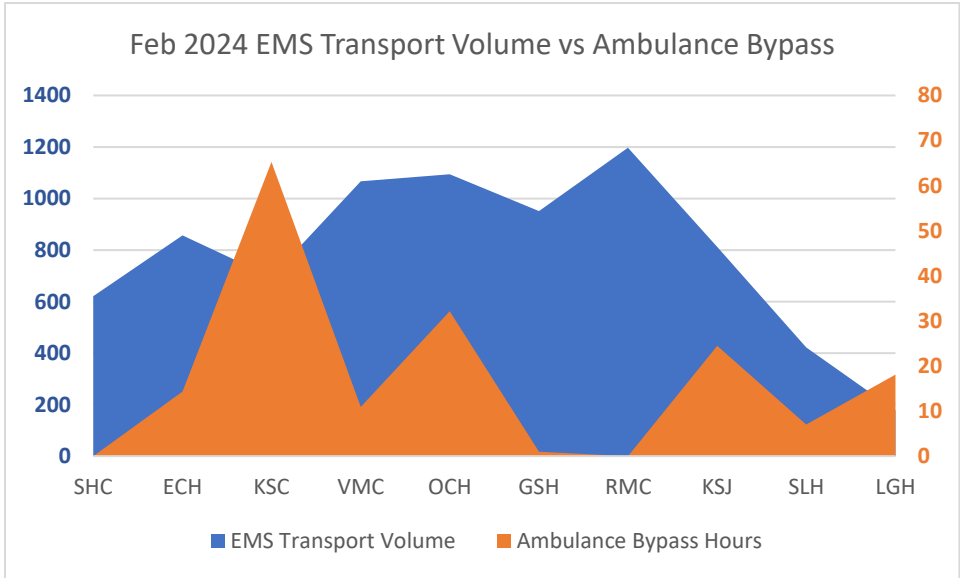
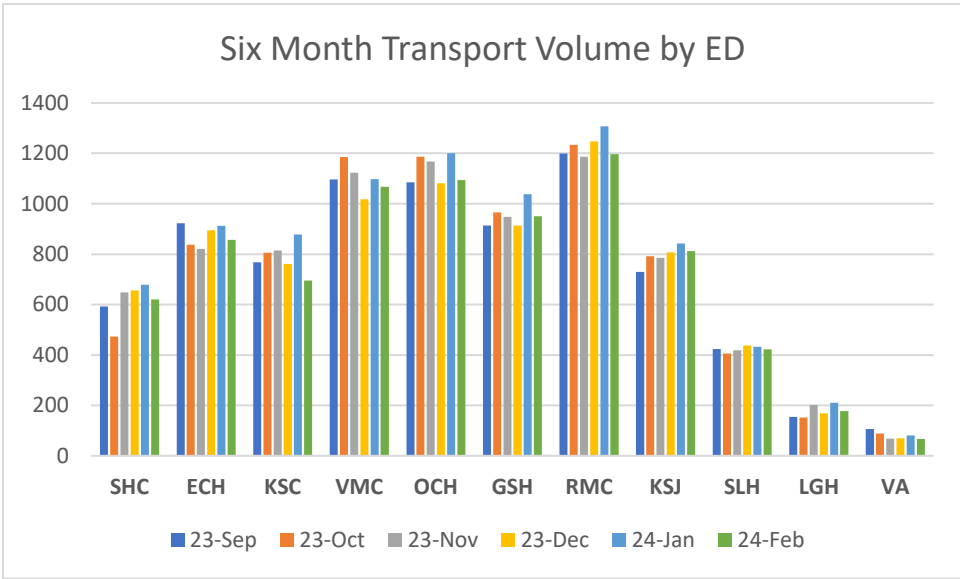
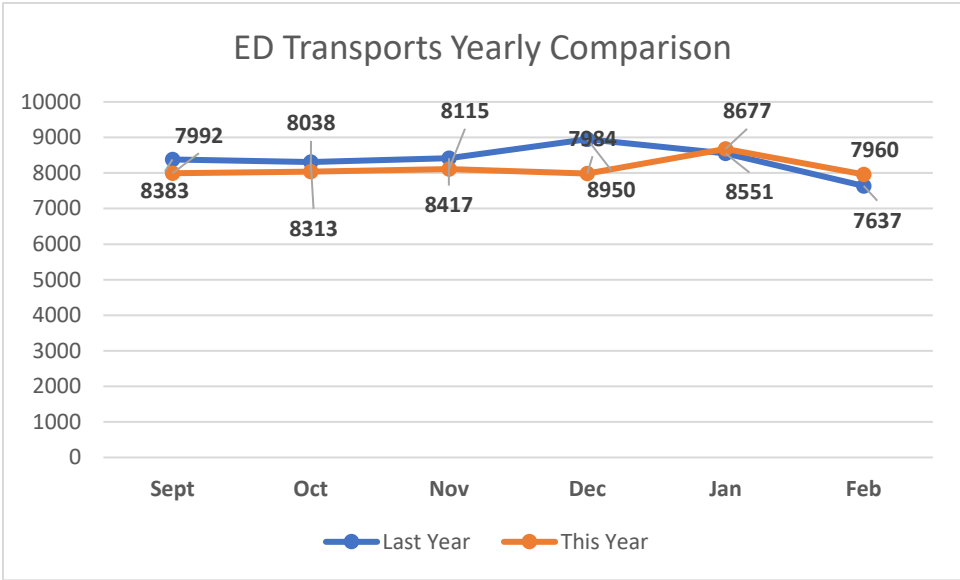



**County of Santa Clara
Emergency Medical Services System**

Monthly Hospital Destination & Bypass Status Report

Report for Time Period: Mar 2024

Table 1: Number of Patients Transported to In County Hospital ED from 9-1-1 System*

Hospital (Diversion Zone)	Oct-23	Nov-23	Dec-23	Jan-24	Feb-24	Mar-24	Total
Stanford (North)	473	648	656	679	621	680	3,757
El Camino - Mt. View (North)	837	821	894	912	857	927	5,248
Kaiser - Santa Clara (North)	806	815	761	878	695	813	4,768
VMC (Central)	1,185	1,123	1,018	1,098	1,067	1,112	6,603
O'Connor (Central)	1,187	1,168	1,081	1,200	1,094	1,261	6,991
Good Samaritan (Central)	966	948	914	1,038	951	1,001	5,818
Regional - San Jose (South)	1,234	1,187	1,247	1,307	1,197	1,149	7,321
Kaiser - San Jose (South)	792	785	807	842	812	779	4,817
Saint Louise (South)	406	418	438	432	422	436	2,552
El Camino - Los Gatos (N/A)	152	202	168	210	177	168	1,077
VA - Palo Alto (N/A)	89	68	70	81	67	65	440
Total	8,127	8,183	8,054	8,677	7,960	8,391	49,392

Source: Santa Clara County Communications, Image Trend (includes Palo Alto EOA) Excludes out of county EDs, and non ED destinations

Hospital (Diversion Zone)	Oct-23	Nov-23	Dec-23	Jan-24	Feb-24	Mar-24	6 Mth Avg
Stanford (North)	15	21	21	22	20	22	20
El Camino - Mt. View (North)	27	26	29	29	28	30	28
Kaiser - Santa Clara (North)	26	26	25	28	22	26	26
VMC (Central)	38	36	33	35	34	36	36
O'Connor (Central)	38	38	35	39	35	41	38
Good Samaritan (Central)	31	31	29	33	31	32	31
Regional - San Jose (South)	40	38	40	42	39	37	39
Kaiser - San Jose (South)	26	25	26	27	26	25	26
Saint Louise (South)	13	13	14	14	14	14	14
El Camino - Los Gatos (N/A)	5	7	5	7	6	5	6
VA - Palo Alto (N/A)	3	2	2	3	2	2	2
Total Daily Average	262	264	260	280	257	271	

Source: Santa Clara County Communications, Image Trend (includes Palo Alto EOA) Excludes out of county EDs, and non ED destinations

*Notes for Tables 1 and 2: These numbers only reflect patients that originated in Santa Clara County and were transported by the County's EOA Ambulance Provider and Palo Alto Fire Department. Data for Stanford does not include patients from San Mateo

Table 2: Total Monthly Hours of Emergency Department on "AMBULANCE" Bypass

Hospital (Diversion Zone)	Oct-23	Nov-23	Dec-23	Jan-24	Feb-24	Mar-24	Total
Stanford (North)	0.00	0.00	0.00	4.01	0.00	0.00	4.01
El Camino - Mt. View (North)	8.13	37.16	8.30	43.58	14.31	24.82	136.30
Kaiser - Santa Clara (North)	45.55	42.41	112.25	74.30	65.25	62.18	401.94
VMC (Central)	17.05	17.96	30.06	62.20	10.89	24.09	162.25
O'Connor (Central)	22.07	14.04	43.13	59.61	32.16	15.04	186.05
Good Samaritan (Central)	1.00	0.00	1.00	22.85	1.00	4.82	30.67
Regional - San Jose (South)	0.00	1.00	2.00	1.61	0.02	0.00	4.63
Kaiser - San Jose (South)	9.69	17.04	56.98	57.16	24.50	26.09	191.46
Saint Louise (South)	20.06	11.03	13.03	32.11	7.03	14.06	97.32
El Camino - Los Gatos (N/A)	12.03	23.06	20.03	42.30	18.06	21.07	136.55
Total	135.58	163.70	286.78	399.73	173.22	192.17	1,351.18

Color Legend for ED Ambulance Bypass Only

Above 37hrs	Above 30hrs	Below 30hrs
-------------	-------------	-------------

Table 3: Total Monthly Hours of Stroke Center on "STROKE" Bypass*

Hospital (Diversion Zone)	Oct-23	Nov-23	Dec-23	Jan-24	Feb-24	Mar-24	Total
Stanford (North)	0.00	0.00	0.00	0.00	0.00	0.00	0.00
El Camino - Mt. View (North)	2.54	16.58	36.76	36.66	47.10	7.29	146.93
Kaiser - Santa Clara (North)	2.51	0.00	15.02	1.05	1.00	0.08	19.66
Good Samaritan (Central)	0.00	0.00	0.00	0.00	0.00	11.83	11.83
O'Connor (Central)	0.00	0.00	1.36	1.01	1.02	0.32	3.71
VMC (Central)	0.31	0.00	0.00	4.76	1.87	0.00	6.94
Regional - San Jose (South)	1.62	0.00	83.65	0.00	0.25	0.00	85.52
Kaiser - San Jose (South)	1.56	0.00	1.53	5.81	0.71	0.00	9.61
Saint Louise (South)	5.60	1.84	7.28	5.40	0.00	0.46	20.58
El Camino - Los Gatos (N/A)	9.41	22.59	8.84	14.02	6.17	6.07	67.10
Total	23.55	41.01	154.44	68.71	58.12	26.05	371.88

Table 4: Total Monthly Hours of STEMI Center on "STEMI" Bypass*

Hospital (Diversion Zone)	Oct-23	Nov-23	Dec-23	Jan-24	Feb-24	Mar-24	Total
Stanford (North)	0.00	0.00	0.00	0.00	0.00	0.00	0.00
El Camino - Mt. View (North)	0.00	1.06	1.03	7.13	0.24	0.00	9.46
Kaiser - Santa Clara (North)	7.50	0.00	15.02	1.05	1.00	7.82	32.39
VMC (Central)	0.31	18.76	0.00	4.76	1.88	0.00	25.71
O'Connor (Central)	0.00	0.00	32.54	107.59	1.01	13.73	154.87
Good Samaritan (Central)	0.00	0.00	0.00	1.97	0.00	0.00	1.97
Regional - San Jose (South)	1.62	0.00	0.00	0.00	1.90	0.00	3.52
Kaiser - San Jose (South)	5.19	13.99	17.26	28.12	21.76	14.55	100.87
Total	14.62	33.81	65.85	150.62	27.79	36.10	328.79

Table 5: Total Monthly Hours of Trauma Center on "TRAUMA" Bypass

Hospital (Diversion Zone)	Oct-23	Nov-23	Dec-23	Jan-24	Feb-24	Mar-24	Total
Stanford (North)	0.00	0.00	0.00	0.00	0.00	0.00	0.00
VMC (Central)	0.64	2.00	1.47	1.88	1.86	2.10	9.95
Regional - San Jose (South)	2.47	0.79	10.88	10.91	5.13	17.61	47.79
Total	3.11	2.79	12.35	12.79	6.99	19.71	57.74

ED Transports Yearly Comparison

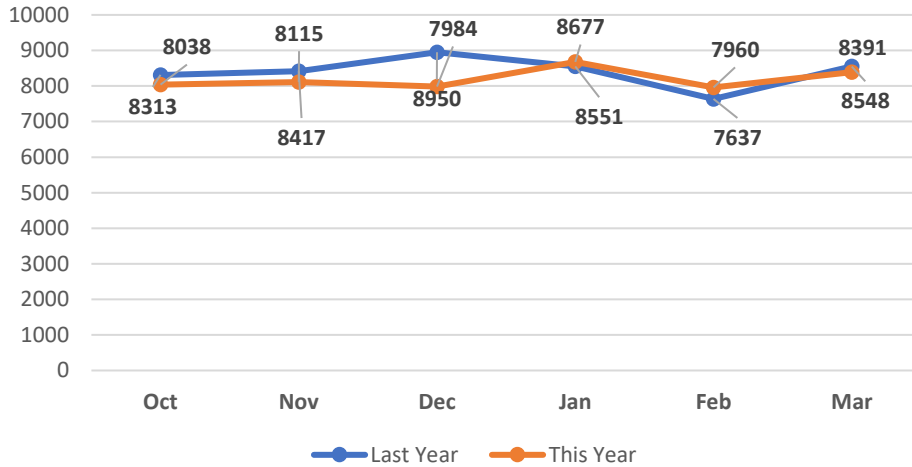

Six Month Transport Volume by ED

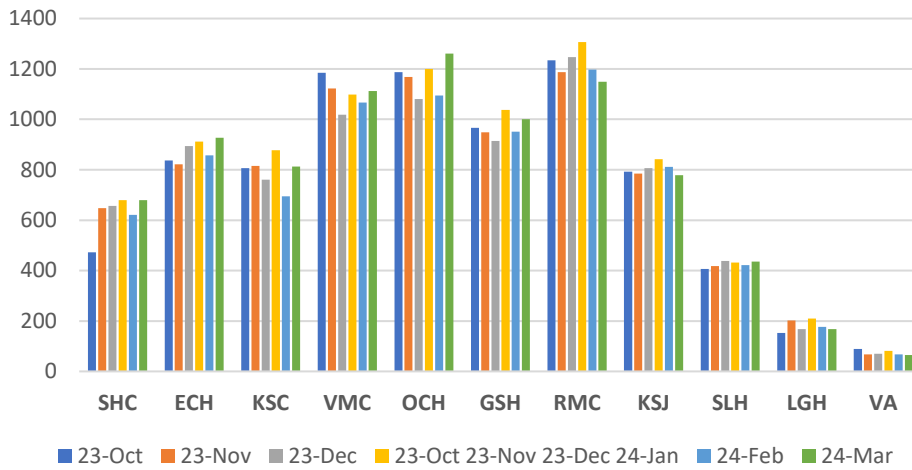

Mar 2024 EMS Transport Volume vs Ambulance Bypass

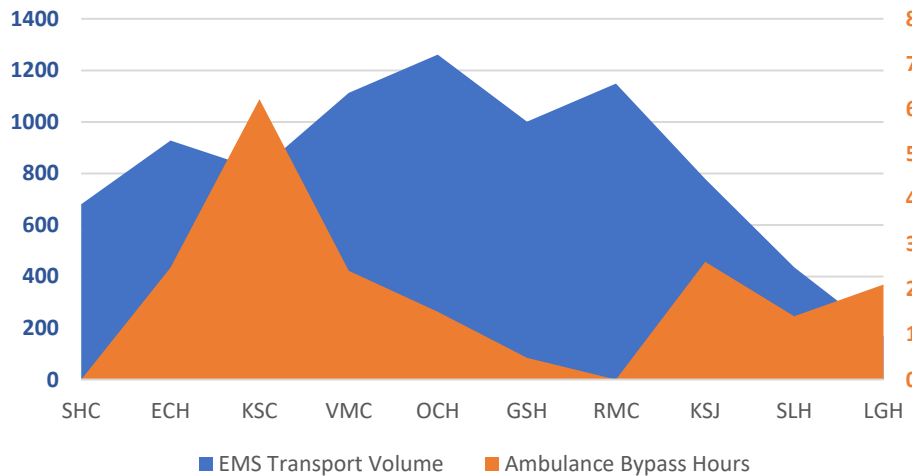



**County of Santa Clara
Emergency Medical Services System**

Monthly Hospital Destination & Bypass Status Report

Report for Time Period: Apr 2024

Table 1: Number of Patients Transported to In County Hospital ED from 9-1-1 System*

Hospital (Diversion Zone)	Nov-23	Dec-23	Jan-24	Feb-24	Mar-24	Apr-24	Total
Stanford (North)	648	656	679	621	680	666	3,950
El Camino - Mt. View (North)	821	894	912	857	927	861	5,272
Kaiser - Santa Clara (North)	815	761	878	695	813	789	4,751
VMC (Central)	1,123	1,018	1,098	1,067	1,112	1,123	6,541
O'Connor (Central)	1,168	1,081	1,200	1,094	1,261	1,156	6,960
Good Samaritan (Central)	948	914	1,038	951	1,001	987	5,839
Regional - San Jose (South)	1,187	1,247	1,307	1,197	1,149	1,174	7,261
Kaiser - San Jose (South)	785	807	842	812	779	861	4,886
Saint Louise (South)	418	438	432	422	436	426	2,572
El Camino - Los Gatos (N/A)	202	168	210	177	168	155	1,080
VA - Palo Alto (N/A)	68	70	81	67	65	55	406
Total	8,183	8,054	8,677	7,960	8,391	8,253	49,518

Source: Santa Clara County Communications, Image Trend (includes Palo Alto EOA) Excludes out of county EDs, and non ED destinations

Hospital (Diversion Zone)	Nov-23	Dec-23	Jan-24	Feb-24	Mar-24	Apr-24	6 Mth Avg
Stanford (North)	21	21	22	20	22	21	21
El Camino - Mt. View (North)	26	29	29	28	30	28	28
Kaiser - Santa Clara (North)	26	25	28	22	26	25	26
VMC (Central)	36	33	35	34	36	36	35
O'Connor (Central)	38	35	39	35	41	37	37
Good Samaritan (Central)	31	29	33	31	32	32	31
Regional - San Jose (South)	38	40	42	39	37	38	39
Kaiser - San Jose (South)	25	26	27	26	25	28	26
Saint Louise (South)	13	14	14	14	14	14	14
El Camino - Los Gatos (N/A)	7	5	7	6	5	5	6
VA - Palo Alto (N/A)	2	2	3	2	2	2	2
Total Daily Average	264	260	280	257	271	266	

Source: Santa Clara County Communications, Image Trend (includes Palo Alto EOA) Excludes out of county EDs, and non ED destinations

*Notes for Tables 1 and 2: These numbers only reflect patients that originated in Santa Clara County and were transported by the County's EOA Ambulance Provider and Palo Alto Fire Department. Data for Stanford does not include patients from San Mateo

Table 2: Total Monthly Hours of Emergency Department on "AMBULANCE" Bypass

Hospital (Diversion Zone)	Nov-23	Dec-23	Jan-24	Feb-24	Mar-24	Apr-24	Total
Stanford (North)	0.00	0.00	4.01	0.00	0.00	0.00	4.01
El Camino - Mt. View (North)	37.16	8.30	43.58	14.31	24.82	18.06	146.23
Kaiser - Santa Clara (North)	42.41	112.25	74.30	65.25	62.18	71.19	427.58
VMC (Central)	17.96	30.06	62.20	10.89	24.09	36.13	181.33
O'Connor (Central)	14.04	43.13	59.61	32.16	15.04	37.21	201.19
Good Samaritan (Central)	0.00	1.00	22.85	1.00	4.82	2.00	31.67
Regional - San Jose (South)	1.00	2.00	1.61	0.02	0.00	0.00	4.63
Kaiser - San Jose (South)	17.04	56.98	57.16	24.50	26.09	25.08	206.85
Saint Louise (South)	11.03	13.03	32.11	7.03	14.06	10.03	87.29
El Camino - Los Gatos (N/A)	23.06	20.03	42.30	18.06	21.07	12.03	136.55
Total	163.70	286.78	399.73	173.22	192.17	211.73	1,427.33

Color Legend for ED Ambulance Bypass Only

Above 37hrs	Above 30hrs	Below 30hrs
-------------	-------------	-------------

Table 3: Total Monthly Hours of Stroke Center on "STROKE" Bypass*

Hospital (Diversion Zone)	Nov-23	Dec-23	Jan-24	Feb-24	Mar-24	Apr-24	Total
Stanford (North)	0.00	0.00	0.00	0.00	0.00	0.00	0.00
El Camino - Mt. View (North)	16.58	36.76	36.66	47.10	7.29	0.00	144.39
Kaiser - Santa Clara (North)	0.00	15.02	1.05	1.00	0.08	1.00	18.15
Good Samaritan (Central)	0.00	0.00	0.00	0.00	11.83	12.54	24.37
O'Connor (Central)	0.00	1.36	1.01	1.02	0.32	0.00	3.71
VMC (Central)	0.00	0.00	4.76	1.87	0.00	0.00	6.63
Regional - San Jose (South)	0.00	83.65	0.00	0.25	0.00	4.19	88.09
Kaiser - San Jose (South)	0.00	1.53	5.81	0.71	0.00	0.00	8.05
Saint Louise (South)	1.84	7.28	5.40	0.00	0.46	0.00	14.98
El Camino - Los Gatos (N/A)	22.59	8.84	14.02	6.17	6.07	4.87	62.56
Total	41.01	154.44	68.71	58.12	26.05	22.60	370.93

Table 4: Total Monthly Hours of STEMI Center on "STEMI" Bypass*

Hospital (Diversion Zone)	Nov-23	Dec-23	Jan-24	Feb-24	Mar-24	Apr-24	Total
Stanford (North)	0.00	0.00	0.00	0.00	0.00	0.00	0.00
El Camino - Mt. View (North)	1.06	1.03	7.13	0.24	0.00	0.00	9.46
Kaiser - Santa Clara (North)	0.00	15.02	1.05	1.00	7.82	1.00	25.89
VMC (Central)	18.76	0.00	4.76	1.88	0.00	16.39	41.79
O'Connor (Central)	0.00	32.54	107.59	1.01	13.73	166.49	321.36
Good Samaritan (Central)	0.00	0.00	1.97	0.00	0.00	0.00	1.97
Regional - San Jose (South)	0.00	0.00	0.00	1.90	0.00	0.00	1.90
Kaiser - San Jose (South)	13.99	17.26	28.12	21.76	14.55	5.22	100.90
Total	33.81	65.85	150.62	27.79	36.10	189.10	503.27

Table 5: Total Monthly Hours of Trauma Center on "TRAUMA" Bypass

Hospital (Diversion Zone)	Nov-23	Dec-23	Jan-24	Feb-24	Mar-24	Apr-24	Total
Stanford (North)	0.00	0.00	0.00	0.00	0.00	0.00	0.00
VMC (Central)	2.00	1.47	1.88	1.86	2.10	0.00	9.31
Regional - San Jose (South)	0.79	10.88	10.91	5.13	17.61	23.68	69.00
Total	2.79	12.35	12.79	6.99	19.71	23.68	78.31

ED Transports Yearly Comparison

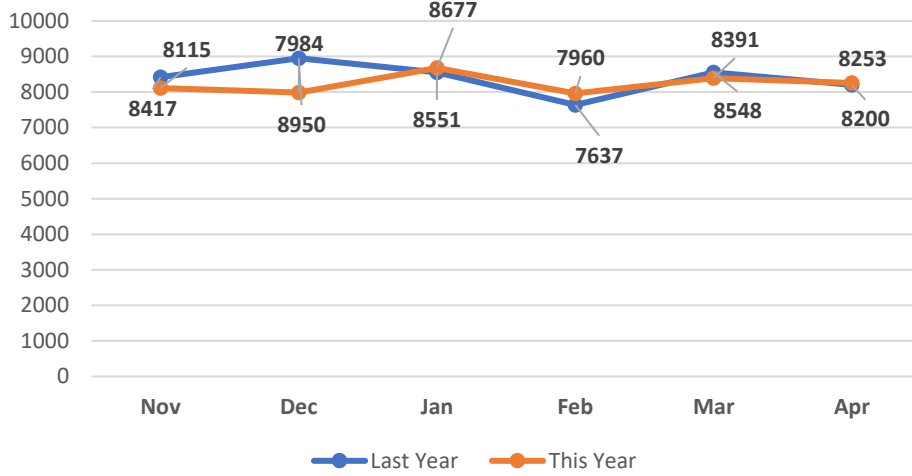

Six Month Transport Volume by ED

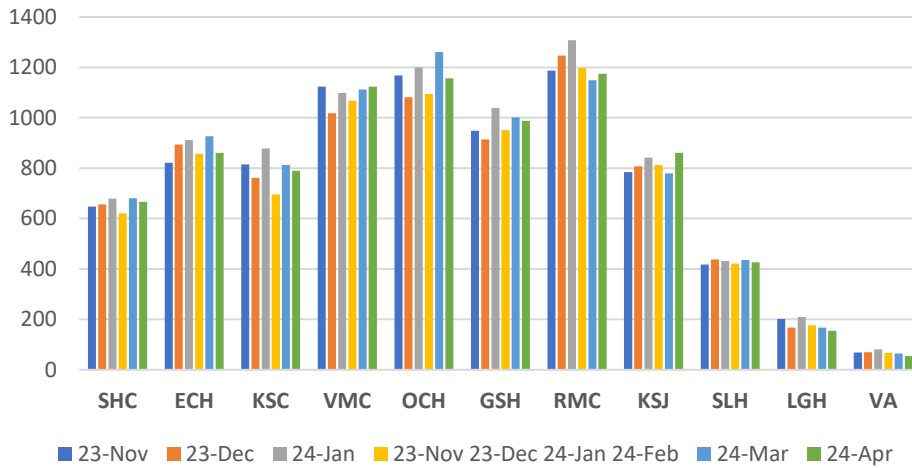

Apr 2024 EMS Transport Volume vs Ambulance Bypass

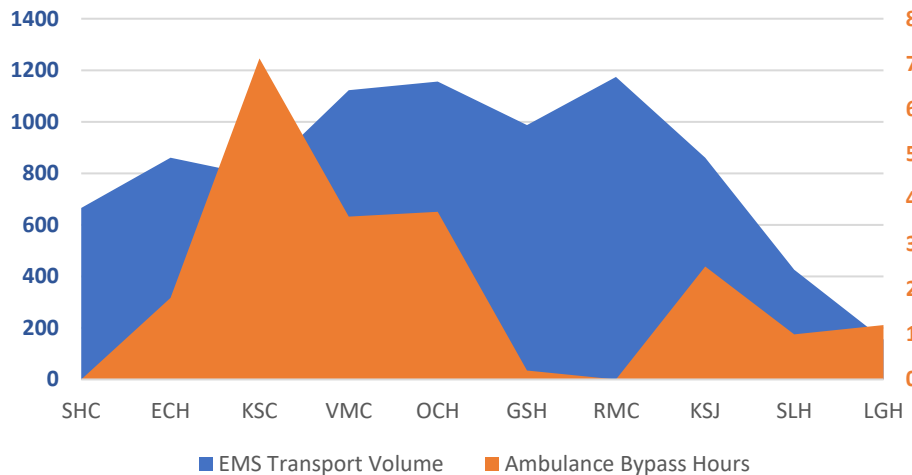



**County of Santa Clara
Emergency Medical Services System**

Monthly Hospital Destination & Bypass Status Report

Report for Time Period: May 2024

Table 1: Number of Patients Transported to In County Hospital ED from 9-1-1 System*

Hospital (Diversion Zone)	Dec-23	Jan-24	Feb-24	Mar-24	Apr-24	May-24	Total
Stanford (North)	656	679	621	680	666	698	4,000
El Camino - Mt. View (North)	894	912	857	927	861	917	5,368
Kaiser - Santa Clara (North)	761	878	695	813	789	828	4,764
VMC (Central)	1,018	1,098	1,067	1,112	1,123	1,197	6,615
O'Connor (Central)	1,081	1,200	1,094	1,261	1,156	1,186	6,978
Good Samaritan (Central)	914	1,038	951	1,001	987	1,044	5,935
Regional - San Jose (South)	1,247	1,307	1,197	1,149	1,174	1,307	7,381
Kaiser - San Jose (South)	807	842	812	779	861	877	4,978
Saint Louise (South)	438	432	422	436	426	416	2,570
El Camino - Los Gatos (N/A)	168	210	177	168	155	163	1,041
VA - Palo Alto (N/A)	70	81	67	65	55	77	415
Total	8,054	8,677	7,960	8,391	8,253	8,710	50,045

Source: Santa Clara County Communications, Image Trend (includes Palo Alto EOA) Excludes out of county EDs, and non ED destinations

Hospital (Diversion Zone)	Dec-23	Jan-24	Feb-24	Mar-24	Apr-24	May-24	6 Mth Avg
Stanford (North)	21	22	20	22	21	23	22
El Camino - Mt. View (North)	29	29	28	30	28	30	29
Kaiser - Santa Clara (North)	25	28	22	26	25	27	26
VMC (Central)	33	35	34	36	36	39	36
O'Connor (Central)	35	39	35	41	37	38	38
Good Samaritan (Central)	29	33	31	32	32	34	32
Regional - San Jose (South)	40	42	39	37	38	42	40
Kaiser - San Jose (South)	26	27	26	25	28	28	27
Saint Louise (South)	14	14	14	14	14	13	14
El Camino - Los Gatos (N/A)	5	7	6	5	5	5	6
VA - Palo Alto (N/A)	2	3	2	2	2	2	2
Total Daily Average	260	280	257	271	266	281	

Source: Santa Clara County Communications, Image Trend (includes Palo Alto EOA) Excludes out of county EDs, and non ED destinations

*Notes for Tables 1 and 2: These numbers only reflect patients that originated in Santa Clara County and were transported by the County's EOA Ambulance Provider and Palo Alto Fire Department. Data for Stanford does not include patients from San Mateo

Table 2: Total Monthly Hours of Emergency Department on "AMBULANCE" Bypass

Hospital (Diversion Zone)	Dec-23	Jan-24	Feb-24	Mar-24	Apr-24	May-24	Total
Stanford (North)	0.00	4.01	0.00	0.00	0.00	1.01	5.02
El Camino - Mt. View (North)	8.30	43.58	14.31	24.82	18.06	18.04	127.11
Kaiser - Santa Clara (North)	112.25	74.30	65.25	62.18	71.19	62.52	447.69
VMC (Central)	30.06	62.20	10.89	24.09	36.13	48.16	211.53
O'Connor (Central)	43.13	59.61	32.16	15.04	37.21	51.57	238.72
Good Samaritan (Central)	1.00	22.85	1.00	4.82	2.00	0.00	31.67
Regional - San Jose (South)	2.00	1.61	0.02	0.00	0.00	0.00	3.63
Kaiser - San Jose (South)	56.98	57.16	24.50	26.09	25.08	28.42	218.23
Saint Louise (South)	13.03	32.11	7.03	14.06	10.03	25.06	101.32
El Camino - Los Gatos (N/A)	20.03	42.30	18.06	21.07	12.03	16.75	130.24
Total	286.78	399.73	173.22	192.17	211.73	251.53	1,515.16

Color Legend for ED Ambulance Bypass Only

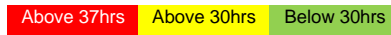

Table 3: Total Monthly Hours of Stroke Center on "STROKE" Bypass*

Hospital (Diversion Zone)	Dec-23	Jan-24	Feb-24	Mar-24	Apr-24	May-24	Total
Stanford (North)	0.00	0.00	0.00	0.00	0.00	0.00	0.00
El Camino - Mt. View (North)	36.76	36.66	47.10	7.29	0.00	0.00	127.81
Kaiser - Santa Clara (North)	15.02	1.05	1.00	0.08	1.00	18.41	36.56
Good Samaritan (Central)	0.00	0.00	0.00	11.83	12.54	0.00	24.37
O'Connor (Central)	1.36	1.01	1.02	0.32	0.00	1.71	5.42
VMC (Central)	0.00	4.76	1.87	0.00	0.00	0.00	6.63
Regional - San Jose (South)	83.65	0.00	0.25	0.00	4.19	4.80	92.89
Kaiser - San Jose (South)	1.53	5.81	0.71	0.00	0.00	0.02	8.07
Saint Louise (South)	7.28	5.40	0.00	0.46	0.00	1.84	14.98
El Camino - Los Gatos (N/A)	8.84	14.02	6.17	6.07	4.87	3.93	43.90
Total	154.44	68.71	58.12	26.05	22.60	30.71	360.63

Table 4: Total Monthly Hours of STEMI Center on "STEMI" Bypass*

Hospital (Diversion Zone)	Dec-23	Jan-24	Feb-24	Mar-24	Apr-24	May-24	Total
Stanford (North)	0.00	0.00	0.00	0.00	0.00	0.00	0.00
El Camino - Mt. View (North)	1.03	7.13	0.24	0.00	0.00	0.00	8.40
Kaiser - Santa Clara (North)	15.02	1.05	1.00	7.82	1.00	20.16	46.05
VMC (Central)	0.00	4.76	1.88	0.00	16.39	31.44	54.47
O'Connor (Central)	32.54	107.59	1.01	13.73	166.49	158.37	479.73
Good Samaritan (Central)	0.00	1.97	0.00	0.00	0.00	0.00	1.97
Regional - San Jose (South)	0.00	0.00	1.90	0.00	0.00	0.00	1.90
Kaiser - San Jose (South)	17.26	28.12	21.76	14.55	5.22	23.25	110.16
Total	65.85	150.62	27.79	36.10	189.10	233.22	702.68

Table 5: Total Monthly Hours of Trauma Center on "TRAUMA" Bypass

Hospital (Diversion Zone)	Dec-23	Jan-24	Feb-24	Mar-24	Apr-24	May-24	Total
Stanford (North)	0.00	0.00	0.00	0.00	0.00	0.00	0.00
VMC (Central)	1.47	1.88	1.86	2.10	0.00	0.00	7.31
Regional - San Jose (South)	10.88	10.91	5.13	17.61	23.68	49.44	117.65
Total	12.35	12.79	6.99	19.71	23.68	49.44	124.96

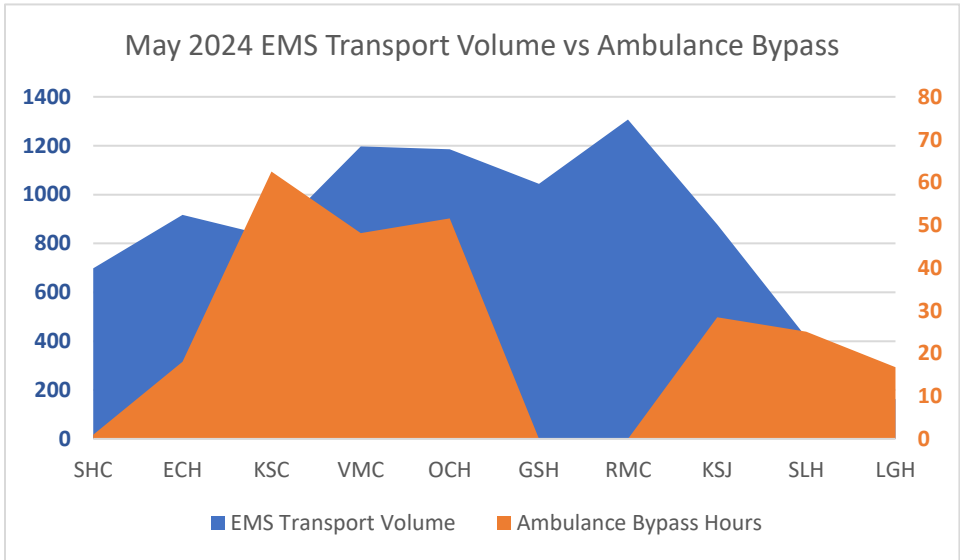
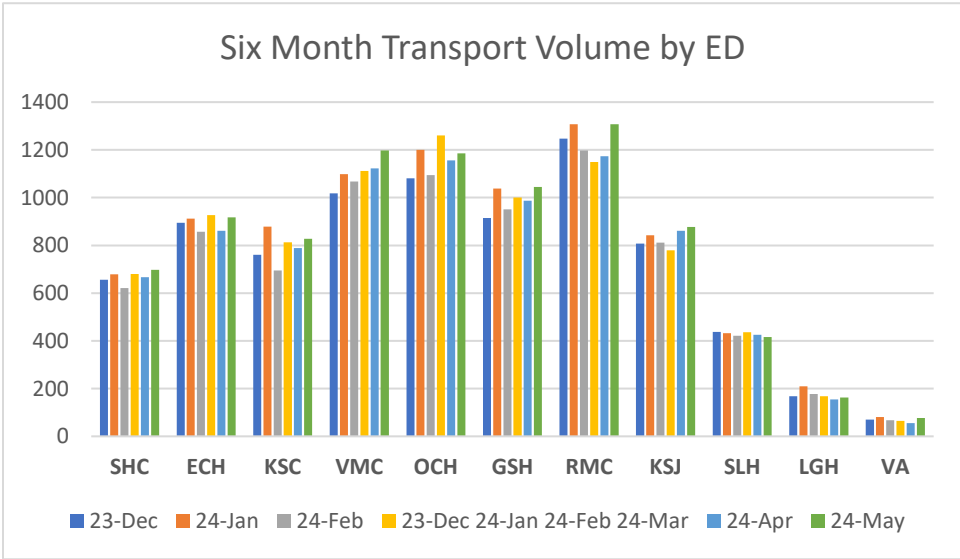
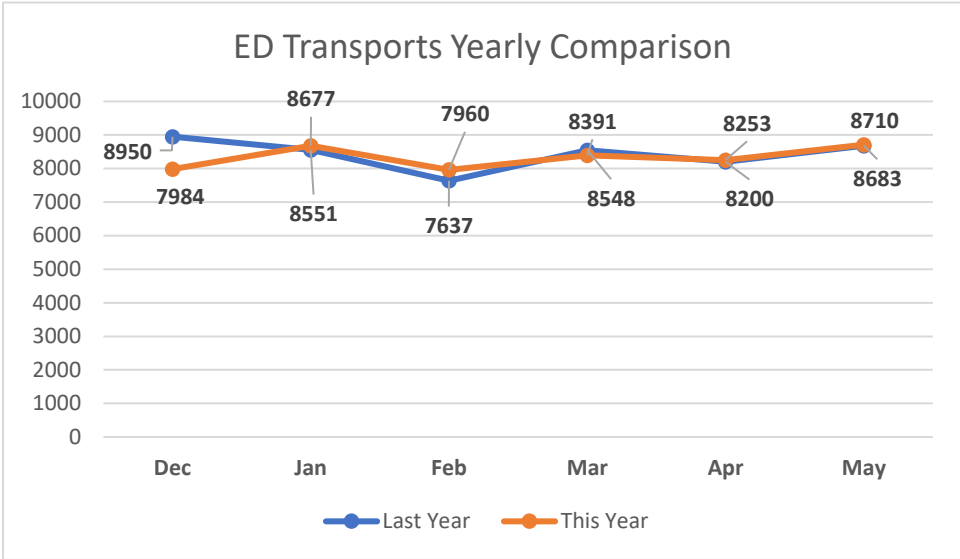



**County of Santa Clara
Emergency Medical Services System**

Monthly Hospital Destination & Bypass Status Report

Report for Time Period: June 2024

Table 1: Number of Patients Transported to In County Hospital ED from 9-1-1 System*

Hospital (Diversion Zone)	Jan-24	Feb-24	Mar-24	Apr-24	May-24	Jun-24	Total
Stanford (North)	679	621	680	666	698	657	4,001
El Camino - Mt. View (North)	912	857	927	861	917	866	5,340
Kaiser - Santa Clara (North)	878	695	813	789	828	845	4,848
VMC (Central)	1,098	1,067	1,112	1,123	1,197	1,148	6,745
O'Connor (Central)	1,200	1,094	1,261	1,156	1,186	1,155	7,052
Good Samaritan (Central)	1,038	951	1,001	987	1,044	958	5,979
Regional - San Jose (South)	1,307	1,197	1,149	1,174	1,307	1,154	7,288
Kaiser - San Jose (South)	842	812	779	861	877	825	4,996
Saint Louise (South)	432	422	436	426	416	413	2,545
El Camino - Los Gatos (N/A)	210	177	168	155	163	158	1,031
VA - Palo Alto (N/A)	81	67	65	55	77	69	414
Total	8,677	7,960	8,391	8,253	8,710	8,248	50,239

Source: Santa Clara County Communications, Image Trend (includes Palo Alto EOA) Excludes out of county EDs, and non ED destinations

Hospital (Diversion Zone)	Jan-24	Feb-24	Mar-24	Apr-24	May-24	Jun-24	6 Mth Avg
Stanford (North)	22	20	22	21	23	21	22
El Camino - Mt. View (North)	29	28	30	28	30	28	29
Kaiser - Santa Clara (North)	28	22	26	25	27	27	26
VMC (Central)	35	34	36	36	39	37	36
O'Connor (Central)	39	35	41	37	38	37	38
Good Samaritan (Central)	33	31	32	32	34	31	32
Regional - San Jose (South)	42	39	37	38	42	37	39
Kaiser - San Jose (South)	27	26	25	28	28	27	27
Saint Louise (South)	14	14	14	14	13	13	14
El Camino - Los Gatos (N/A)	7	6	5	5	5	5	6
VA - Palo Alto (N/A)	3	2	2	2	2	2	2
Total Daily Average	280	257	271	266	281	266	

Source: Santa Clara County Communications, Image Trend (includes Palo Alto EOA) Excludes out of county EDs, and non ED destinations

*Notes for Tables 1 and 2: These numbers only reflect patients that originated in Santa Clara County and were transported by the County's EOA Ambulance Provider and Palo Alto Fire Department. Data for Stanford does not include patients from San Mateo

Table 2: Total Monthly Hours of Emergency Department on "AMBULANCE" Bypass

Hospital (Diversion Zone)	Jan-24	Feb-24	Mar-24	Apr-24	May-24	Jun-24	Total
Stanford (North)	4.01	0.00	0.00	0.00	1.01	0.00	5.02
El Camino - Mt. View (North)	43.58	14.31	24.82	18.06	18.04	25.24	144.05
Kaiser - Santa Clara (North)	74.30	65.25	62.18	71.19	62.52	44.12	379.56
VMC (Central)	62.20	10.89	24.09	36.13	48.16	29.41	210.88
O'Connor (Central)	59.61	32.16	15.04	37.21	51.57	27.08	222.67
Good Samaritan (Central)	22.85	1.00	4.82	2.00	0.00	7.00	37.67
Regional - San Jose (South)	1.61	0.02	0.00	0.00	0.00	1.01	2.64
Kaiser - San Jose (South)	57.16	24.50	26.09	25.08	28.42	22.05	183.30
Saint Louise (South)	32.11	7.03	14.06	10.03	25.06	10.21	98.50
El Camino - Los Gatos (N/A)	42.30	18.06	21.07	12.03	16.75	10.02	120.23
Total	399.73	173.22	192.17	211.73	251.53	176.14	1,404.52

Color Legend for ED Ambulance Bypass Only

Above 37hrs	Above 30hrs	Below 30hrs
-------------	-------------	-------------

Table 3: Total Monthly Hours of Stroke Center on "STROKE" Bypass*

Hospital (Diversion Zone)	Jan-24	Feb-24	Mar-24	Apr-24	May-24	Jun-24	Total
Stanford (North)	0.00	0.00	0.00	0.00	0.00	0.00	0.00
El Camino - Mt. View (North)	36.66	47.10	7.29	0.00	0.00	1.33	92.38
Kaiser - Santa Clara (North)	1.05	1.00	0.08	1.00	18.41	0.00	21.54
Good Samaritan (Central)	0.00	0.00	11.83	12.54	0.00	5.63	30.00
O'Connor (Central)	1.01	1.02	0.32	0.00	1.71	0.00	4.06
VMC (Central)	4.76	1.87	0.00	0.00	0.00	1.79	8.42
Regional - San Jose (South)	0.00	0.25	0.00	4.19	4.80	2.60	11.84
Kaiser - San Jose (South)	5.81	0.71	0.00	0.00	0.02	0.94	7.48
Saint Louise (South)	5.40	0.00	0.46	0.00	1.84	1.35	9.05
El Camino - Los Gatos (N/A)	14.02	6.17	6.07	4.87	3.93	9.18	44.24
Total	68.71	58.12	26.05	22.60	30.71	22.82	229.01

Table 4: Total Monthly Hours of STEMI Center on "STEMI" Bypass*

Hospital (Diversion Zone)	Jan-24	Feb-24	Mar-24	Apr-24	May-24	Jun-24	Total
Stanford (North)	0.00	0.00	0.00	0.00	0.00	0.00	0.00
El Camino - Mt. View (North)	7.13	0.24	0.00	0.00	0.00	0.00	7.37
Kaiser - Santa Clara (North)	1.05	1.00	7.82	1.00	20.16	0.00	31.03
VMC (Central)	4.76	1.88	0.00	16.39	31.44	9.11	63.58
O'Connor (Central)	107.59	1.01	13.73	166.49	158.37	0.00	447.19
Good Samaritan (Central)	1.97	0.00	0.00	0.00	0.00	2.02	3.99
Regional - San Jose (South)	0.00	1.90	0.00	0.00	0.00	1.15	3.05
Kaiser - San Jose (South)	28.12	21.76	14.55	5.22	23.25	23.49	116.39
Total	150.62	27.79	36.10	189.10	233.22	35.77	672.60

Table 5: Total Monthly Hours of Trauma Center on "TRAUMA" Bypass

Hospital (Diversion Zone)	Jan-24	Feb-24	Mar-24	Apr-24	May-24	Jun-24	Total
Stanford (North)	0.00	0.00	0.00	0.00	0.00	0.00	0.00
VMC (Central)	1.88	1.86	2.10	0.00	0.00	7.64	13.48
Regional - San Jose (South)	10.91	5.13	17.61	23.68	49.44	56.68	163.45
Total	12.79	6.99	19.71	23.68	49.44	64.32	176.93

ED Transports Yearly Comparison

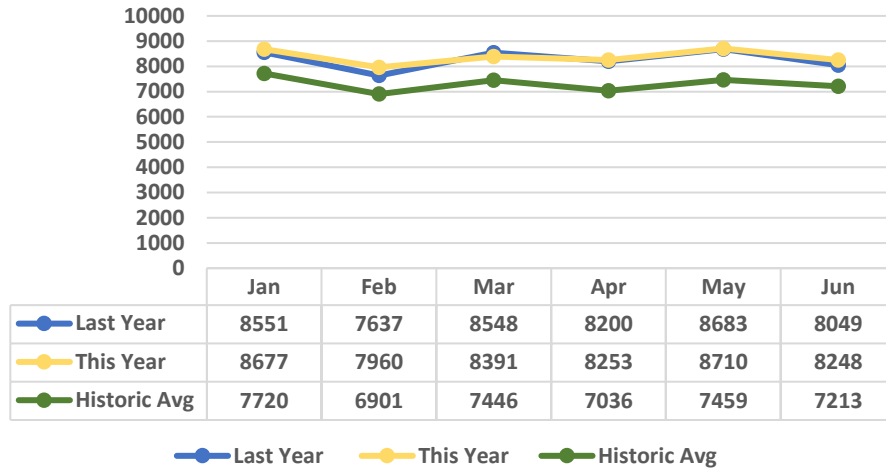

— Last Year — This Year — Historic Avg

Six Month Transport Volume by ED

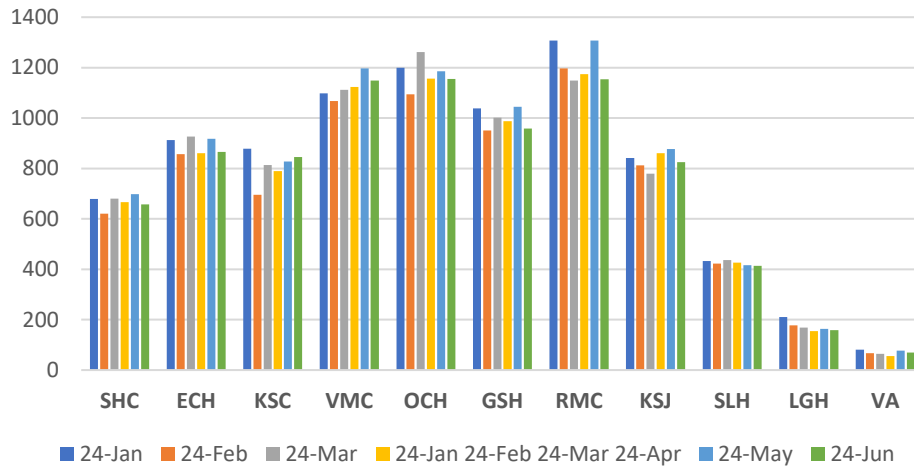

■ 24-Jan ■ 24-Feb ■ 24-Mar ■ 24-Jan 24-Feb 24-Mar 24-Apr ■ 24-May ■ 24-Jun

Jun 2024 EMS Transport Volume vs Ambulance Bypass

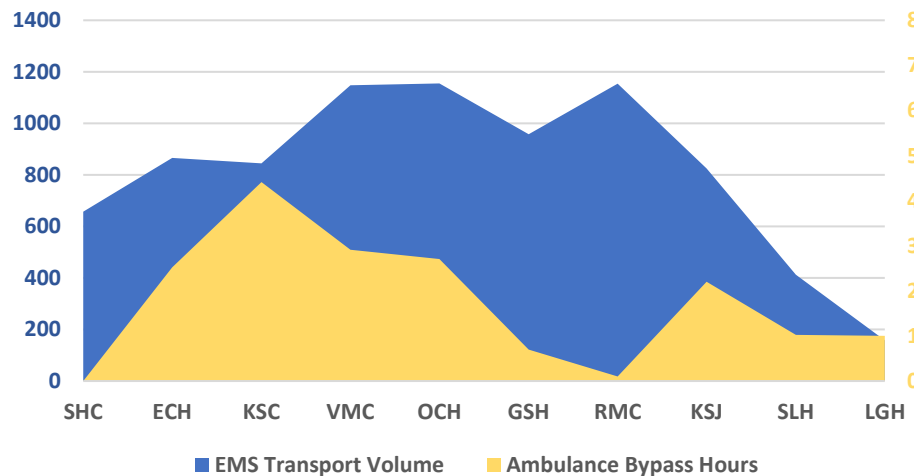

■ EMS Transport Volume ■ Ambulance Bypass Hours



**County of Santa Clara
Emergency Medical Services System**

Monthly Hospital Destination & Bypass Status Report

Report for Time Period: July 2024

Table 1: Number of Patients Transported to In County Hospital ED from 9-1-1 System*

Hospital (Diversion Zone)	Feb-24	Mar-24	Apr-24	May-24	Jun-24	Jul-24	Total
Stanford (North)	621	680	666	698	657	624	3,946
El Camino - Mt. View (North)	857	927	861	917	866	868	5,296
Kaiser - Santa Clara (North)	695	813	789	828	845	836	4,806
VMC (Central)	1,067	1,112	1,123	1,197	1,148	1,207	6,854
O'Connor (Central)	1,094	1,261	1,156	1,186	1,155	1,300	7,152
Good Samaritan (Central)	951	1,001	987	1,044	958	1,024	5,965
Regional - San Jose (South)	1,197	1,149	1,174	1,307	1,154	1,272	7,253
Kaiser - San Jose (South)	812	779	861	877	825	857	5,011
Saint Louise (South)	422	436	426	416	413	480	2,593
El Camino - Los Gatos (N/A)	177	168	155	163	158	153	974
VA - Palo Alto (N/A)	67	65	55	77	69	95	428
Total	7,960	8,391	8,253	8,710	8,248	8,716	50,278

Source: Santa Clara County Communications, Image Trend (includes Palo Alto EOA) Excludes out of county EDs, and non ED destinations

Hospital (Diversion Zone)	Feb-24	Mar-24	Apr-24	May-24	Jun-24	Jul-24	6 Mth Avg
Stanford (North)	20	22	21	23	21	20	21
El Camino - Mt. View (North)	28	30	28	30	28	28	28
Kaiser - Santa Clara (North)	22	26	25	27	27	27	26
VMC (Central)	34	36	36	39	37	39	37
O'Connor (Central)	35	41	37	38	37	42	38
Good Samaritan (Central)	31	32	32	34	31	33	32
Regional - San Jose (South)	39	37	38	42	37	41	39
Kaiser - San Jose (South)	26	25	28	28	27	28	27
Saint Louise (South)	14	14	14	13	13	15	14
El Camino - Los Gatos (N/A)	6	5	5	5	5	5	5
VA - Palo Alto (N/A)	2	2	2	2	2	3	2
Total Daily Average	257	271	266	281	266	281	

Source: Santa Clara County Communications, Image Trend (includes Palo Alto EOA) Excludes out of county EDs, and non ED destinations

*Notes for Tables 1 and 2: These numbers only reflect patients that originated in Santa Clara County and were transported by the County's EOA Ambulance Provider and Palo Alto Fire Department. Data for Stanford does not include patients from San Mateo

Table 2: Total Monthly Hours of Emergency Department on "AMBULANCE" Bypass

Hospital (Diversion Zone)	Feb-24	Mar-24	Apr-24	May-24	Jun-24	Jul-24	Total
Stanford (North)	0.00	0.00	0.00	1.01	0.00	0.91	1.92
El Camino - Mt. View (North)	14.31	24.82	18.06	18.04	25.24	9.40	109.87
Kaiser - Santa Clara (North)	65.25	62.18	71.19	62.52	44.12	43.12	348.38
VMC (Central)	10.89	24.09	36.13	48.16	29.41	34.11	182.79
O'Connor (Central)	32.16	15.04	37.21	51.57	27.08	33.10	196.16
Good Samaritan (Central)	1.00	4.82	2.00	0.00	7.00	5.01	19.83
Regional - San Jose (South)	0.02	0.00	0.00	0.00	1.01	0.11	1.14
Kaiser - San Jose (South)	24.50	26.09	25.08	28.42	22.05	40.15	166.29
Saint Louise (South)	7.03	14.06	10.03	25.06	10.21	12.06	78.45
El Camino - Los Gatos (N/A)	18.06	21.07	12.03	16.75	10.02	7.03	84.96
Total	173.22	192.17	211.73	251.53	176.14	185.00	1,189.79

Color Legend for ED Ambulance Bypass Only

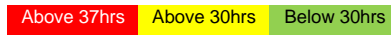

Table 3: Total Monthly Hours of Stroke Center on "STROKE" Bypass*

Hospital (Diversion Zone)	Feb-24	Mar-24	Apr-24	May-24	Jun-24	Jul-24	Total
Stanford (North)	0.00	0.00	0.00	0.00	0.00	0.00	0.00
El Camino - Mt. View (North)	47.10	7.29	0.00	0.00	1.33	7.53	63.25
Kaiser - Santa Clara (North)	1.00	0.08	1.00	18.41	0.00	0.00	20.49
Good Samaritan (Central)	0.00	11.83	12.54	0.00	5.63	0.00	30.00
O'Connor (Central)	1.02	0.32	0.00	1.71	0.00	4.93	7.98
VMC (Central)	1.87	0.00	0.00	0.00	1.79	0.00	3.66
Regional - San Jose (South)	0.25	0.00	4.19	4.80	2.60	1.72	13.56
Kaiser - San Jose (South)	0.71	0.00	0.00	0.02	0.94	0.00	1.67
Saint Louise (South)	0.00	0.46	0.00	1.84	1.35	7.27	10.92
El Camino - Los Gatos (N/A)	6.17	6.07	4.87	3.93	9.18	6.46	36.68
Total	58.12	26.05	22.60	30.71	22.82	27.91	188.21

Table 4: Total Monthly Hours of STEMI Center on "STEMI" Bypass*

Hospital (Diversion Zone)	Feb-24	Mar-24	Apr-24	May-24	Jun-24	Jul-24	Total
Stanford (North)	0.00	0.00	0.00	0.00	0.00	0.00	0.00
El Camino - Mt. View (North)	0.24	0.00	0.00	0.00	0.00	3.11	3.35
Kaiser - Santa Clara (North)	1.00	7.82	1.00	20.16	0.00	0.00	29.98
VMC (Central)	1.88	0.00	16.39	31.44	9.11	123.68	182.50
O'Connor (Central)	1.01	13.73	166.49	158.37	0.00	79.76	419.36
Good Samaritan (Central)	0.00	0.00	0.00	0.00	2.02	0.62	2.64
Regional - San Jose (South)	1.90	0.00	0.00	0.00	1.15	1.81	4.86
Kaiser - San Jose (South)	21.76	14.55	5.22	23.25	23.49	7.86	96.13
Total	27.79	36.10	189.10	233.22	35.77	216.84	738.82

Table 5: Total Monthly Hours of Trauma Center on "TRAUMA" Bypass

Hospital (Diversion Zone)	Feb-24	Mar-24	Apr-24	May-24	Jun-24	Jul-24	Total
Stanford (North)	0.00	0.00	0.00	0.00	0.00	0.00	0.00
VMC (Central)	1.86	2.10	0.00	0.00	7.64	1.41	13.01
Regional - San Jose (South)	5.13	17.61	23.68	49.44	56.68	85.11	237.65
Total	6.99	19.71	23.68	49.44	64.32	86.52	250.66

ED Transports Yearly Comparison

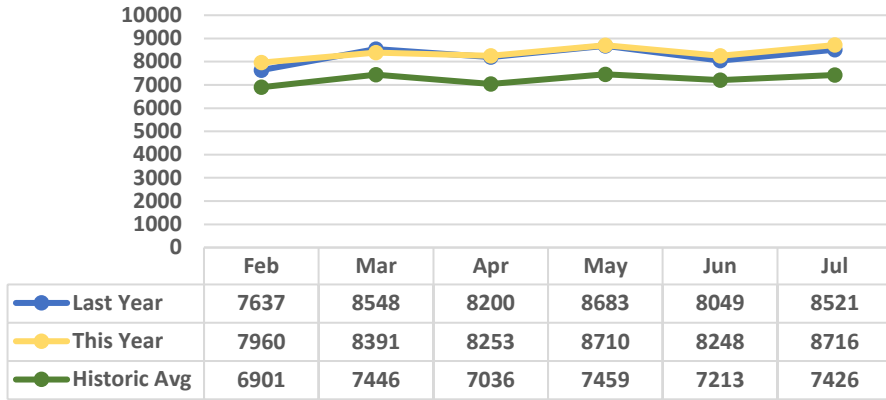

— Last Year — This Year — Historic Avg

Six Month Transport Volume by ED

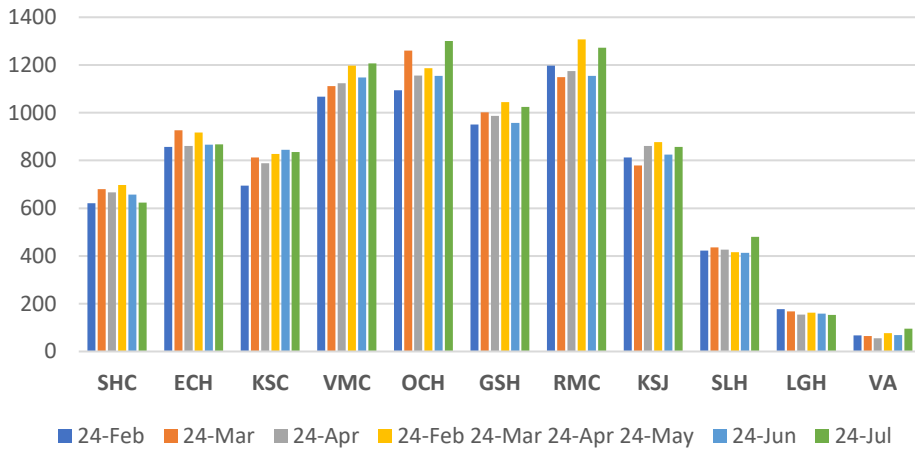

Jul 2024 EMS Transport Volume vs Ambulance Bypass

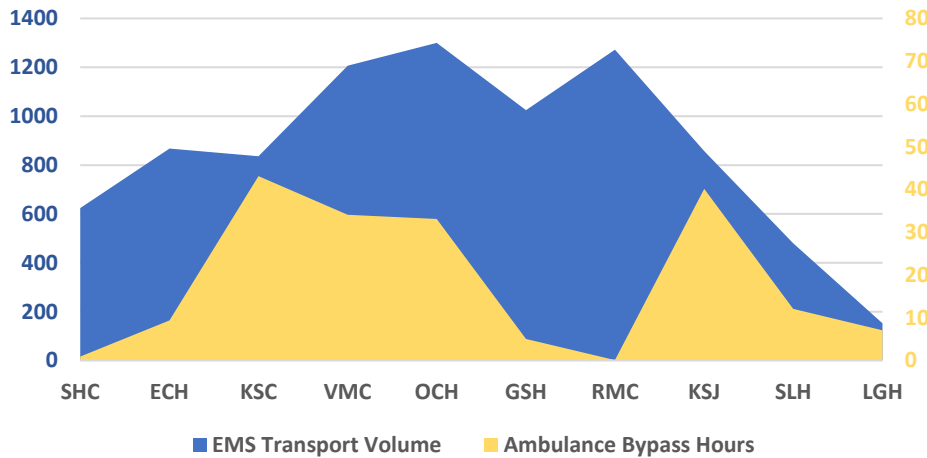



**County of Santa Clara
Emergency Medical Services System**

Monthly Hospital Destination & Bypass Status Report

Report for Time Period: Aug 2024

Table 1: Number of Patients Transported to In County Hospital ED from 9-1-1 System*

Hospital (Diversion Zone)	Mar-24	Apr-24	May-24	Jun-24	Jul-24	Aug-24	Total
Stanford (North)	680	666	698	657	624	653	3,978
El Camino - Mt. View (North)	927	861	917	866	868	936	5,375
Kaiser - Santa Clara (North)	813	789	828	845	836	831	4,942
VMC (Central)	1,112	1,123	1,197	1,148	1,207	1,271	7,058
O'Connor (Central)	1,261	1,156	1,186	1,155	1,300	1,209	7,267
Good Samaritan (Central)	1,001	987	1,044	958	1,024	967	5,981
Regional - San Jose (South)	1,149	1,174	1,307	1,154	1,272	1,070	7,126
Kaiser - San Jose (South)	779	861	877	825	857	813	5,012
Saint Louise (South)	436	426	416	413	480	430	2,601
El Camino - Los Gatos (N/A)	168	155	163	158	153	149	946
VA - Palo Alto (N/A)	65	55	77	69	95	52	413
Total	8,391	8,253	8,710	8,248	8,716	8,381	50,699

Source: Santa Clara County Communications, Image Trend (includes Palo Alto EOA) Excludes out of county EDs, and non ED destinations

Hospital (Diversion Zone)	Mar-24	Apr-24	May-24	Jun-24	Jul-24	Aug-24	6 Mth Avg
Stanford (North)	22	21	23	21	20	21	21
El Camino - Mt. View (North)	30	28	30	28	28	30	29
Kaiser - Santa Clara (North)	26	25	27	27	27	27	27
VMC (Central)	36	36	39	37	39	41	38
O'Connor (Central)	41	37	38	37	42	39	39
Good Samaritan (Central)	32	32	34	31	33	31	32
Regional - San Jose (South)	37	38	42	37	41	35	38
Kaiser - San Jose (South)	25	28	28	27	28	26	27
Saint Louise (South)	14	14	13	13	15	14	14
El Camino - Los Gatos (N/A)	5	5	5	5	5	5	5
VA - Palo Alto (N/A)	2	2	2	2	3	2	2
Total Daily Average	271	266	281	266	281	270	

Source: Santa Clara County Communications, Image Trend (includes Palo Alto EOA) Excludes out of county EDs, and non ED destinations

*Notes for Tables 1 and 2: These numbers only reflect patients that originated in Santa Clara County and were transported by the County's EOA Ambulance Provider and Palo Alto Fire Department. Data for Stanford does not include patients from San Mateo

Table 2: Total Monthly Hours of Emergency Department on "AMBULANCE" Bypass

Hospital (Diversion Zone)	Mar-24	Apr-24	May-24	Jun-24	Jul-24	Aug-24	Total
Stanford (North)	0.00	0.00	1.01	0.00	0.91	0.39	2.31
El Camino - Mt. View (North)	24.82	18.06	18.04	25.24	9.40	14.78	110.34
Kaiser - Santa Clara (North)	62.18	71.19	62.52	44.12	43.12	44.36	327.49
VMC (Central)	24.09	36.13	48.16	29.41	34.11	26.93	198.83
O'Connor (Central)	15.04	37.21	51.57	27.08	33.10	46.44	210.44
Good Samaritan (Central)	4.82	2.00	0.00	7.00	5.01	1.00	19.83
Regional - San Jose (South)	0.00	0.00	0.00	1.01	0.11	0.00	1.12
Kaiser - San Jose (South)	26.09	25.08	28.42	22.05	40.15	32.71	174.50
Saint Louise (South)	14.06	10.03	25.06	10.21	12.06	18.08	89.50
El Camino - Los Gatos (N/A)	21.07	12.03	16.75	10.02	7.03	17.55	84.45
Total	192.17	211.73	251.53	176.14	185.00	202.24	1,218.81

Color Legend for ED Ambulance Bypass Only

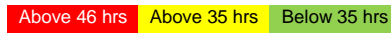

Table 3: Total Monthly Hours of Stroke Center on "STROKE" Bypass*

Hospital (Diversion Zone)	Mar-24	Apr-24	May-24	Jun-24	Jul-24	Aug-24	Total
Stanford (North)	0.00	0.00	0.00	0.00	0.00	0.41	0.41
El Camino - Mt. View (North)	7.29	0.00	0.00	1.33	7.53	0.42	16.57
Kaiser - Santa Clara (North)	0.08	1.00	18.41	0.00	0.00	3.90	23.39
Good Samaritan (Central)	11.83	12.54	0.00	5.63	0.00	0.00	30.00
O'Connor (Central)	0.32	0.00	1.71	0.00	4.93	0.04	7.00
VMC (Central)	0.00	0.00	0.00	1.79	0.00	0.00	1.79
Regional - San Jose (South)	0.00	4.19	4.80	2.60	1.72	21.23	34.54
Kaiser - San Jose (South)	0.00	0.00	0.02	0.94	0.00	0.00	0.96
Saint Louise (South)	0.46	0.00	1.84	1.35	7.27	0.00	10.92
El Camino - Los Gatos (N/A)	6.07	4.87	3.93	9.18	6.46	0.00	30.51
Total	26.05	22.60	30.71	22.82	27.91	26.00	156.09

Table 4: Total Monthly Hours of STEMI Center on "STEMI" Bypass*

Hospital (Diversion Zone)	Mar-24	Apr-24	May-24	Jun-24	Jul-24	Aug-24	Total
Stanford (North)	0.00	0.00	0.00	0.00	0.00	0.42	0.42
El Camino - Mt. View (North)	0.00	0.00	0.00	0.00	3.11	0.00	3.11
Kaiser - Santa Clara (North)	7.82	1.00	20.16	0.00	0.00	1.06	30.04
VMC (Central)	0.00	16.39	31.44	9.11	123.68	0.00	180.62
O'Connor (Central)	13.73	166.49	158.37	0.00	79.76	7.05	425.40
Good Samaritan (Central)	0.00	0.00	0.00	2.02	0.62	0.00	2.64
Regional - San Jose (South)	0.00	0.00	0.00	1.15	1.81	15.45	18.41
Kaiser - San Jose (South)	14.55	5.22	23.25	23.49	7.86	28.52	102.89
Total	36.10	189.10	233.22	35.77	216.84	52.50	763.53

Table 5: Total Monthly Hours of Trauma Center on "TRAUMA" Bypass

Hospital (Diversion Zone)	Mar-24	Apr-24	May-24	Jun-24	Jul-24	Aug-24	Total
Stanford (North)	0.00	0.00	0.00	0.00	0.00	0.40	0.40
VMC (Central)	2.10	0.00	0.00	7.64	1.41	0.00	11.15
Regional - San Jose (South)	17.61	23.68	49.44	56.68	85.11	43.05	275.57
Total	19.71	23.68	49.44	64.32	86.52	43.45	287.12

ED Transports Yearly Comparison

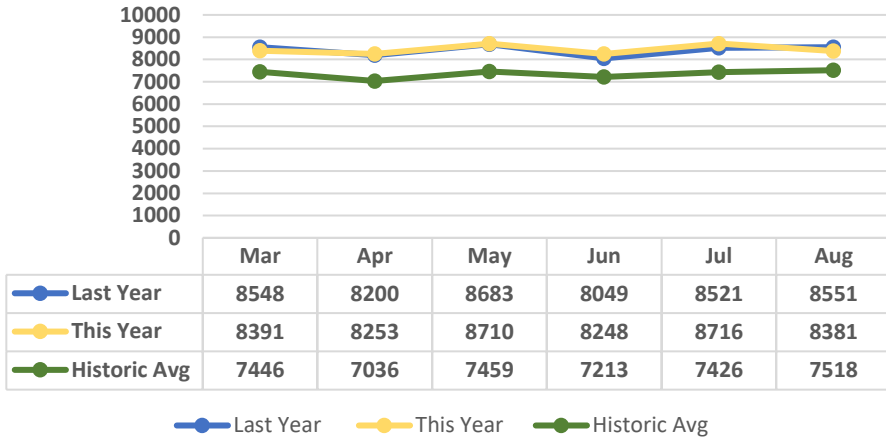

— Last Year — This Year — Historic Avg

Six Month Transport Volume by ED

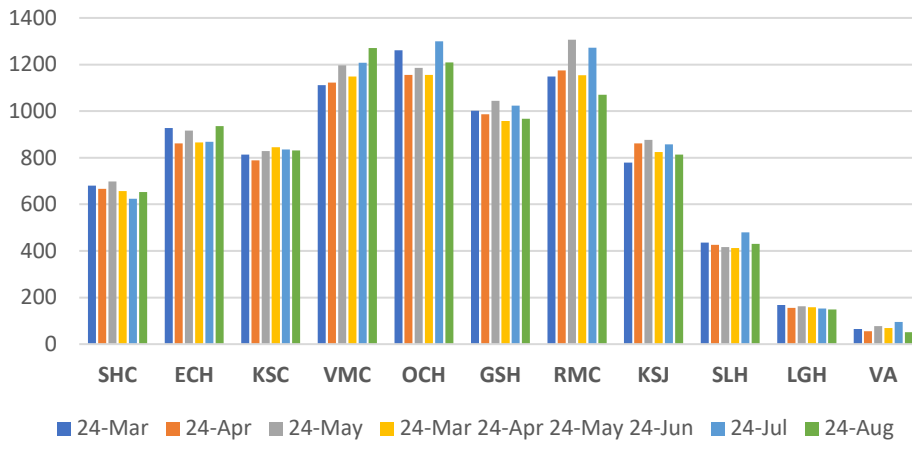

■ 24-Mar ■ 24-Apr ■ 24-May ■ 24-Jun ■ 24-Jul ■ 24-Aug

Aug 2024 EMS Transport Volume vs Ambulance Bypass

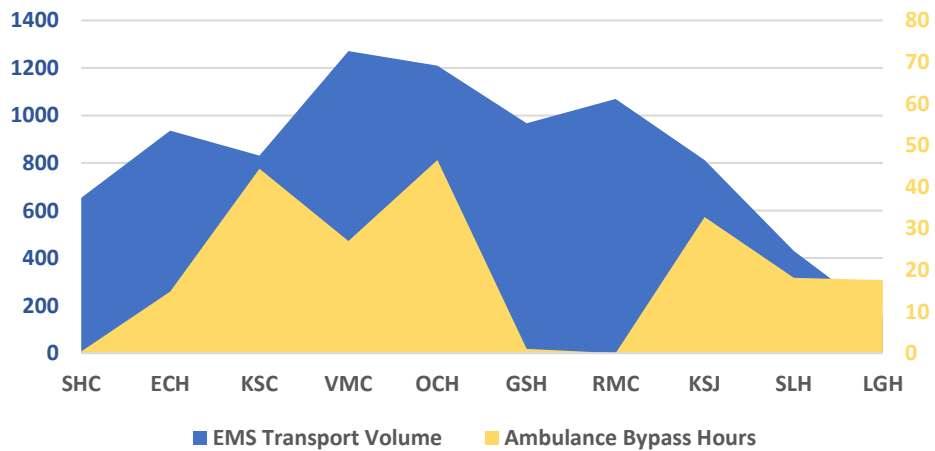

■ EMS Transport Volume ■ Ambulance Bypass Hours