



**County of Santa Clara
Emergency Medical Services System**

Monthly Hospital Destination & Bypass Status Report

Report for Time Period: Jan 2021

Table 1: Number of Patients Transported to Hospital ED from 9-1-1 System*

Hospital (Diversion Zone)	Aug-20	Sep-20	Oct-20	Nov-20	Dec-20	Jan-21	Total
Stanford (North)	410	432	446	431	464	443	2,626
El Camino - Mt. View (North)	740	697	722	664	826	725	4,374
Kaiser - Santa Clara (North)	702	662	675	655	770	707	4,171
VMC (Central)	1,355	1,243	1,273	1,090	1,132	1,176	7,269
O'Connor (Central)	736	705	746	729	902	960	4,778
Good Samaritan (Central)	749	713	745	729	808	756	4,500
Regional - San Jose (South)	1,173	1,123	1,142	1,106	1,084	1,048	6,676
Kaiser - San Jose (South)	650	685	626	657	748	688	4,054
Saint Louise (South)	368	367	333	292	358	383	2,101
El Camino - Los Gatos (N/A)	128	100	104	142	139	142	755
VA - Palo Alto (N/A)	85	69	62	70	90	82	458
Total	7,096	6,796	6,874	6,565	7,321	7,110	41,762

Source: Santa Clara County Communications & Palo Alto Fire Department

Hospital (Diversion Zone)	Aug-20	Sep-20	Oct-20	Nov-20	Dec-20	Jan-21	6 Mth Avg
Stanford (North)	14	14	14	14	15	14	14
El Camino - Mt. View (North)	25	22	23	21	27	23	24
Kaiser - Santa Clara (North)	23	21	22	21	25	23	23
VMC (Central)	45	40	41	35	37	38	39
O'Connor (Central)	25	23	24	24	29	31	26
Good Samaritan (Central)	25	23	24	24	26	24	24
Regional - San Jose (South)	39	36	37	36	35	34	36
Kaiser - San Jose (South)	22	22	20	21	24	22	22
Saint Louise (South)	12	12	11	9	12	12	11
El Camino - Los Gatos (N/A)	4	3	3	5	4	5	4
VA - Palo Alto (N/A)	3	2	2	2	3	3	2
Total Daily Average	237	219	222	212	236	229	

Source: Santa Clara County Communications & Palo Alto Fire Department

*Notes for Tables 1 and 2: These numbers only reflect patients that originated in Santa Clara County and were transported by the County's EOA Ambulance Provider and Palo Alto Fire Department. Data for Stanford does not include patients from San Mateo

Table 3: Total Monthly Hours of Emergency Department on "AMBULANCE" Bypass

Hospital (Diversion Zone)	Aug-20	Sep-20	Oct-20	Nov-20	Dec-20	Jan-21	Total
Stanford (North)	0.00	0.00	0.00	0.00	0.00	0.00	0.00
El Camino - Mt. View (North)	3.01	2.00	4.01	5.22	11.03	3.00	28.27
Kaiser - Santa Clara (North)	8.02	4.01	2.00	11.03	19.04	7.01	51.11
VMC (Central)	44.70	34.03	36.08	31.07	54.99	27.12	227.99
O'Connor (Central)	3.00	1.00	0.00	0.00	16.13	7.07	27.20
Good Samaritan (Central)	0.00	0.00	0.00	3.33	15.62	2.10	21.05
Regional - San Jose (South)	5.02	0.00	0.00	5.03	44.49	21.09	75.63
Kaiser - San Jose (South)	2.03	3.01	2.00	1.00	10.21	10.05	28.30
Saint Louise (South)	2.82	0.03	1.00	4.11	11.99	11.05	31.00
El Camino - Los Gatos (N/A)	0.00	0.00	0.00	1.89	1.00	0.00	2.89
Total	68.60	44.08	45.09	62.68	184.50	88.49	493.44

Color Legend for ED Ambulance Bypass Only

Above 37hrs	Above 30hrs	Below 30hrs
-------------	-------------	-------------

Table 4: Total Monthly Hours of Stroke Center on "STROKE" Bypass*

Hospital (Diversion Zone)	Aug-20	Sep-20	Oct-20	Nov-20	Dec-20	Jan-21	Total
Stanford (North)	0.00	0.00	0.00	0.00	0.00	0.00	0.00
El Camino - Mt. View (North)	0.00	0.93	0.00	1.51	0.00	0.00	2.44
Kaiser - Santa Clara (North)	0.00	0.00	0.00	0.00	0.00	0.00	0.00
Good Samaritan (Central)	0.00	0.00	0.00	0.00	7.57	0.00	7.57
O'Connor (Central)	0.00	7.52	0.00	0.00	10.57	1.50	19.59
VMC (Central)	2.59	0.00	0.00	0.85	0.00	0.00	3.44
Regional - San Jose (South)	9.61	0.00	0.00	3.20	18.35	8.26	39.42
Kaiser - San Jose (South)	2.09	0.00	0.82	0.00	1.02	1.05	4.98
Saint Louise (South)	0.76	0.82	0.00	0.00	0.99	0.25	2.82
El Camino - Los Gatos (N/A)	0.00	0.00	18.93	0.81	0.00	1.84	21.58
Total	15.05	9.27	19.75	6.37	38.50	12.90	101.84

Table 5: Total Monthly Hours of STEMI Center on "STEMI" Bypass*

Hospital (Diversion Zone)	Aug-20	Sep-20	Oct-20	Nov-20	Dec-20	Jan-21	Total
Stanford (North)	0.00	0.00	0.00	0.00	0.00	0.00	0.00
El Camino - Mt. View (North)	0.00	0.00	0.00	1.51	0.00	0.00	1.51
Kaiser - Santa Clara (North)	0.00	0.00	0.00	0.00	0.00	0.00	0.00
VMC (Central)	0.59	0.00	0.00	0.85	0.00	3.79	5.23
O'Connor (Central)	0.00	0.00	0.00	7.22	18.21	7.04	32.47
Good Samaritan (Central)	0.00	0.00	0.00	0.00	7.56	0.00	7.56
Regional - San Jose (South)	9.59	0.00	0.00	3.19	18.31	8.25	39.34
Kaiser - San Jose (South)	0.56	0.00	0.84	0.00	1.01	0.98	3.39
Total	10.74	0.00	0.84	12.77	45.09	20.06	89.50

Table 6: Total Monthly Hours of Trauma Center on "TRAUMA" Bypass

Hospital (Diversion Zone)	Aug-20	Sep-20	Oct-20	Nov-20	Dec-20	Jan-21	Total
Stanford (North)	0.00	0.00	0.00	0.00	0.00	0.00	0.00
VMC (Central)	0.87	0.51	0.00	0.00	0.00	0.89	2.27
Regional - San Jose (South)	0.00	0.00	0.00	0.00	0.00	0.00	0.00
Total	0.87	0.51	0.00	0.00	0.00	0.89	2.27

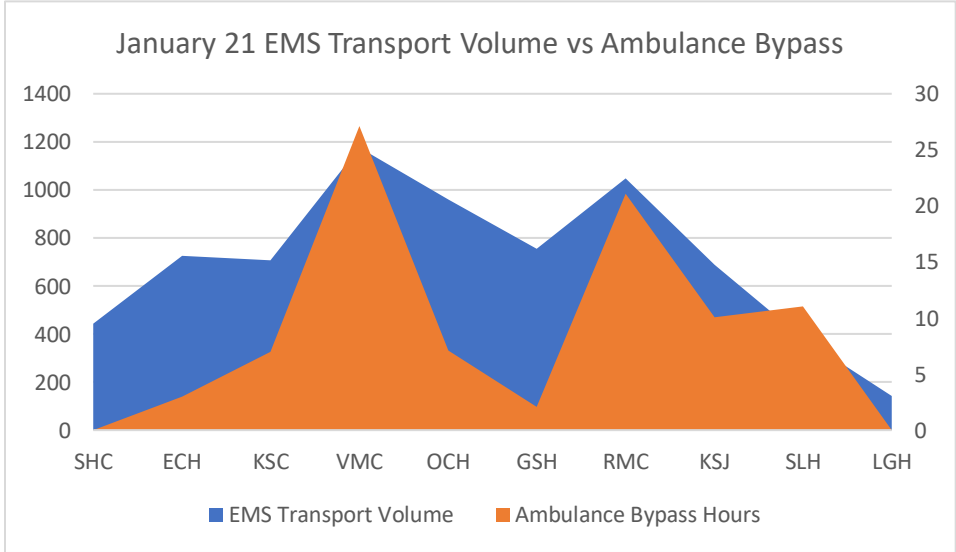
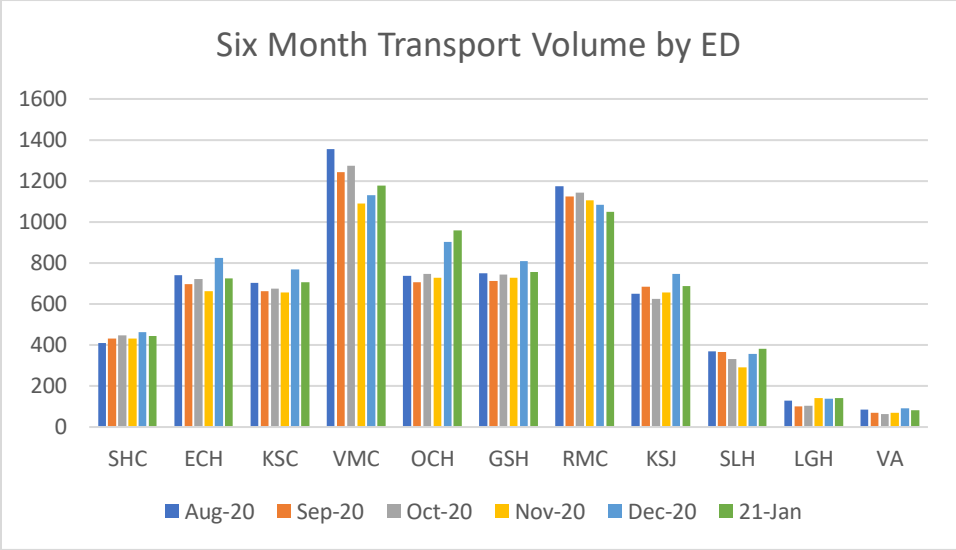
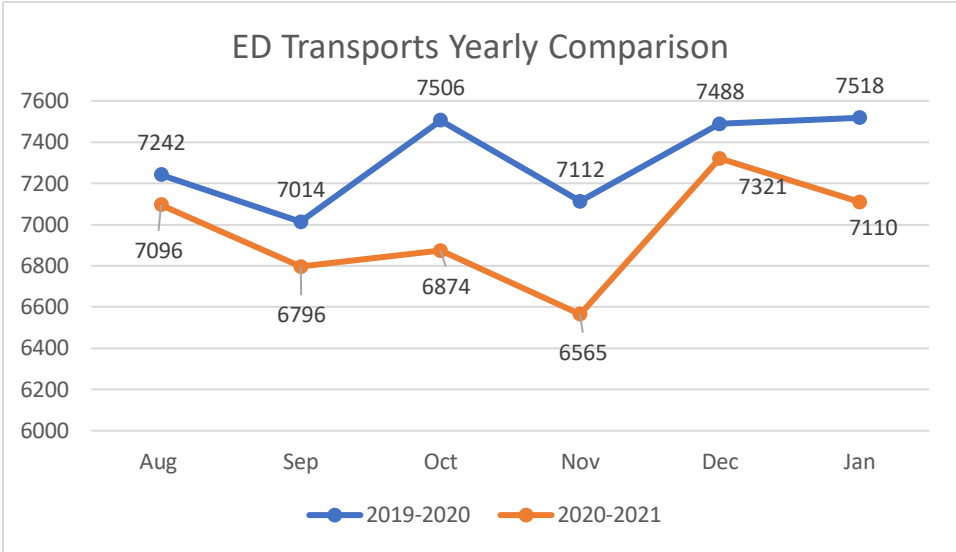



County of Santa Clara Emergency Medical Services System

Monthly Hospital Destination & Bypass Status Report

Report for Time Period: Feb 2021

Table 1: Number of Patients Transported to In County Hospital ED from 9-1-1 System*

Hospital (Diversion Zone)	Sep-20	Oct-20	Nov-20	Dec-20	Jan-21	Feb-21	Total
Stanford (North)	432	446	431	464	443	420	2,636
El Camino - Mt. View (North)	697	722	664	826	725	717	4,351
Kaiser - Santa Clara (North)	662	675	655	770	707	643	4,112
VMC (Central)	1,243	1,273	1,090	1,132	1,176	1,090	7,004
O'Connor (Central)	705	746	729	902	960	687	4,729
Good Samaritan (Central)	713	745	729	808	756	626	4,377
Regional - San Jose (South)	1,123	1,142	1,106	1,084	1,048	978	6,481
Kaiser - San Jose (South)	685	626	657	748	688	593	3,997
Saint Louise (South)	367	333	292	358	383	306	2,039
El Camino - Los Gatos (N/A)	100	104	142	139	142	101	728
VA - Palo Alto (N/A)	69	62	70	90	82	66	439
Total	6,796	6,874	6,565	7,321	7,110	6,227	40,893

Source: Santa Clara County Communications, Image Trend (includes Palo Alto EOA) Excludes out of county EDs, and non ED destinations

Hospital (Diversion Zone)	Sep-20	Oct-20	Nov-20	Dec-20	Jan-21	Feb-21	6 Mth Avg
Stanford (North)	14	14	14	15	14	14	14
El Camino - Mt. View (North)	23	23	21	27	23	23	24
Kaiser - Santa Clara (North)	22	22	21	25	23	21	22
VMC (Central)	41	41	35	37	38	35	38
O'Connor (Central)	24	24	24	29	31	22	26
Good Samaritan (Central)	24	24	24	26	24	20	24
Regional - San Jose (South)	37	37	36	35	34	32	35
Kaiser - San Jose (South)	23	20	21	24	22	19	22
Saint Louise (South)	12	11	9	12	12	10	11
El Camino - Los Gatos (N/A)	3	3	5	4	5	3	4
VA - Palo Alto (N/A)	2	2	2	3	3	2	2
Total Daily Average	227	222	212	236	229	201	

Source: Santa Clara County Communications, Image Trend (includes Palo Alto EOA) Excludes out of county EDs, and non ED destinations

*Notes for Tables 1 and 2: These numbers only reflect patients that originated in Santa Clara County and were transported by the County's EOA Ambulance Provider and Palo Alto Fire Department. Data for Stanford does not include patients from San Mateo

Table 3: Total Monthly Hours of Emergency Department on "AMBULANCE" Bypass

Hospital (Diversion Zone)	Sep-20	Oct-20	Nov-20	Dec-20	Jan-21	Feb-21	Total
Stanford (North)	0.00	0.00	0.00	0.00	0.00	0.00	0.00
El Camino - Mt. View (North)	2.00	4.01	5.22	11.03	3.00	2.51	27.77
Kaiser - Santa Clara (North)	4.01	2.00	11.03	19.04	7.01	3.01	46.10
VMC (Central)	34.03	36.08	31.07	54.99	27.12	12.01	195.30
O'Connor (Central)	1.00	0.00	0.00	16.13	7.07	1.00	25.20
Good Samaritan (Central)	0.00	0.00	3.33	15.62	2.10	0.00	21.05
Regional - San Jose (South)	0.00	0.00	5.03	44.49	21.09	0.00	70.61
Kaiser - San Jose (South)	3.01	2.00	1.00	10.21	10.05	2.97	29.24
Saint Louise (South)	0.03	1.00	4.11	11.99	11.05	0.00	28.18
El Camino - Los Gatos (N/A)	0.00	0.00	1.89	1.00	0.00	1.28	4.17
Total	44.08	45.09	62.68	184.50	88.49	22.78	447.62

Color Legend for ED Ambulance Bypass Only

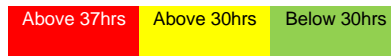

Table 4: Total Monthly Hours of Stroke Center on "STROKE" Bypass*

Hospital (Diversion Zone)	Sep-20	Oct-20	Nov-20	Dec-20	Jan-21	Feb-21	Total
Stanford (North)	0.00	0.00	0.00	0.00	0.00	0.00	0.00
El Camino - Mt. View (North)	0.93	0.00	1.51	0.00	0.00	0.78	3.22
Kaiser - Santa Clara (North)	0.00	0.00	0.00	0.00	0.00	0.00	0.00
Good Samaritan (Central)	0.00	0.00	0.00	7.57	0.00	0.00	7.57
O'Connor (Central)	7.52	0.00	0.00	10.57	1.50	0.00	19.59
VMC (Central)	0.00	0.00	0.85	0.00	0.00	0.00	0.85
Regional - San Jose (South)	0.00	0.00	3.20	18.35	8.26	0.00	29.81
Kaiser - San Jose (South)	0.00	0.82	0.00	1.02	1.05	4.31	7.20
Saint Louise (South)	0.82	0.00	0.00	0.99	0.25	0.99	3.05
El Camino - Los Gatos (N/A)	0.00	18.93	0.81	0.00	1.84	1.93	23.51
Total	9.27	19.75	6.37	38.50	12.90	8.01	94.80

Table 5: Total Monthly Hours of STEMI Center on "STEMI" Bypass*

Hospital (Diversion Zone)	Sep-20	Oct-20	Nov-20	Dec-20	Jan-21	Feb-21	Total
Stanford (North)	0.00	0.00	0.00	0.00	0.00	0.00	0.00
El Camino - Mt. View (North)	0.00	0.00	1.51	0.00	0.00	0.79	2.30
Kaiser - Santa Clara (North)	0.00	0.00	0.00	0.00	0.00	0.00	0.00
VMC (Central)	0.00	0.00	0.85	0.00	3.79	0.00	4.64
O'Connor (Central)	0.00	0.00	7.22	18.21	7.04	0.00	32.47
Good Samaritan (Central)	0.00	0.00	0.00	7.56	0.00	0.00	7.56
Regional - San Jose (South)	0.00	0.00	3.19	18.31	8.25	0.00	29.75
Kaiser - San Jose (South)	0.00	0.84	0.00	1.01	0.98	14.40	17.23
Total	0.00	0.84	12.77	45.09	20.06	15.19	93.95

Table 6: Total Monthly Hours of Trauma Center on "TRAUMA" Bypass

Hospital (Diversion Zone)	Sep-20	Oct-20	Nov-20	Dec-20	Jan-21	Feb-21	Total
Stanford (North)	0.00	0.00	0.00	0.00	0.00	0.00	0.00
VMC (Central)	0.51	0.00	0.00	0.00	0.89	0.00	1.40
Regional - San Jose (South)	0.00	0.00	0.00	0.00	0.00	0.00	0.00
Total	0.51	0.00	0.00	0.00	0.89	0.00	1.40

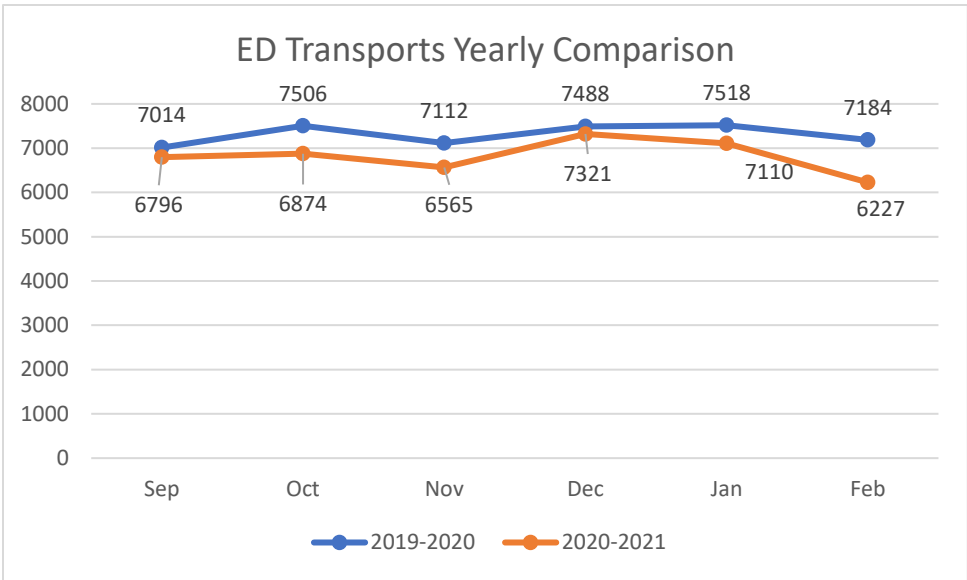

*Excludes transports to out of county Eds and non-ED destinations.

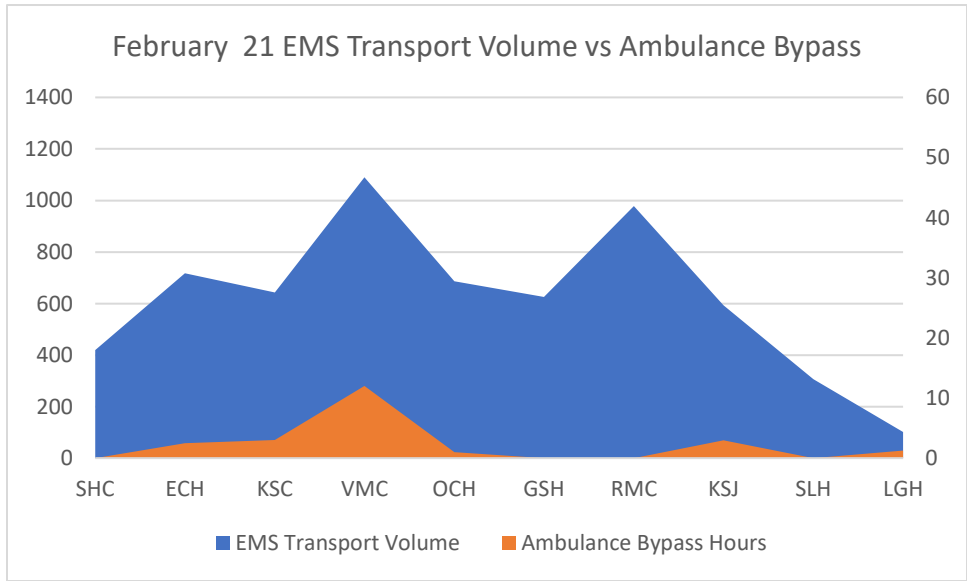
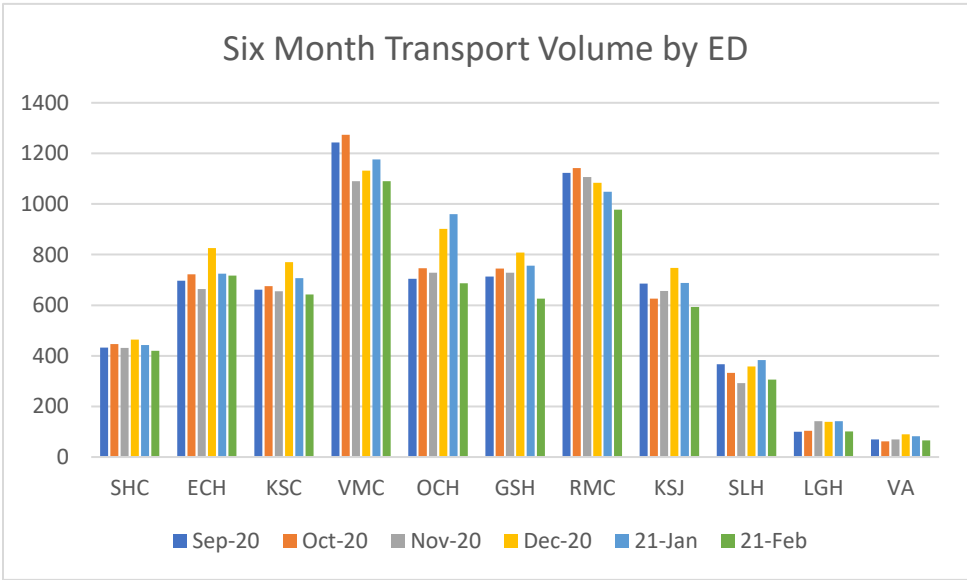



**County of Santa Clara
Emergency Medical Services System**

Monthly Hospital Destination & Bypass Status Report

Report for Time Period: March 2021

Table 1: Number of Patients Transported to In County Hospital ED from 9-1-1 System*

Hospital (Diversion Zone)	Oct-20	Nov-20	Dec-20	Jan-21	Feb-21	Mar-21	Total
Stanford (North)	446	431	464	443	420	463	2,667
El Camino - Mt. View (North)	722	664	826	725	717	700	4,354
Kaiser - Santa Clara (North)	675	655	770	707	643	654	4,104
VMC (Central)	1,273	1,090	1,132	1,176	1,090	1,299	7,060
O'Connor (Central)	746	729	902	960	687	738	4,762
Good Samaritan (Central)	745	729	808	756	626	734	4,398
Regional - San Jose (South)	1,142	1,106	1,084	1,048	978	1,074	6,432
Kaiser - San Jose (South)	626	657	748	688	593	646	3,958
Saint Louise (South)	333	292	358	383	306	345	2,017
El Camino - Los Gatos (N/A)	104	142	139	142	101	116	744
VA - Palo Alto (N/A)	62	70	90	82	66	73	443
Total	6,874	6,565	7,321	7,110	6,227	6,842	40,939

Source: Santa Clara County Communications, Image Trend (includes Palo Alto EOA) Excludes out of county EDs, and non ED destinations

Hospital (Diversion Zone)	Oct-20	Nov-20	Dec-20	Jan-21	Feb-21	Mar-21	6 Mth Avg
Stanford (North)	15	14	15	14	14	15	14
El Camino - Mt. View (North)	24	21	27	23	23	23	24
Kaiser - Santa Clara (North)	23	21	25	23	21	21	22
VMC (Central)	42	35	37	38	35	42	38
O'Connor (Central)	25	24	29	31	22	24	26
Good Samaritan (Central)	25	24	26	24	20	24	24
Regional - San Jose (South)	38	36	35	34	32	35	35
Kaiser - San Jose (South)	21	21	24	22	19	21	21
Saint Louise (South)	11	9	12	12	10	11	11
El Camino - Los Gatos (N/A)	3	5	4	5	3	4	4
VA - Palo Alto (N/A)	2	2	3	3	2	2	2
Total Daily Average	229	212	236	229	201	221	

Source: Santa Clara County Communications, Image Trend (includes Palo Alto EOA) Excludes out of county EDs, and non ED destinations

*Notes for Tables 1 and 2: These numbers only reflect patients that originated in Santa Clara County and were transported by the County's EOA Ambulance Provider and Palo Alto Fire Department. Data for Stanford does not include patients from San Mateo

Table 3: Total Monthly Hours of Emergency Department on "AMBULANCE" Bypass

Hospital (Diversion Zone)	Oct-20	Nov-20	Dec-20	Jan-21	Feb-21	Mar-21	Total
Stanford (North)	0.00	0.00	0.00	0.00	0.00	0.00	0.00
El Camino - Mt. View (North)	4.01	5.22	11.03	3.00	2.51	2.30	28.07
Kaiser - Santa Clara (North)	2.00	11.03	19.04	7.01	3.01	3.01	45.10
VMC (Central)	36.08	31.07	54.99	27.12	12.01	24.02	185.29
O'Connor (Central)	0.00	0.00	16.13	7.07	1.00	0.00	24.20
Good Samaritan (Central)	0.00	3.33	15.62	2.10	0.00	2.01	23.06
Regional - San Jose (South)	0.00	5.03	44.49	21.09	0.00	0.00	70.61
Kaiser - San Jose (South)	2.00	1.00	10.21	10.05	2.97	4.01	30.24
Saint Louise (South)	1.00	4.11	11.99	11.05	0.00	0.00	28.15
El Camino - Los Gatos (N/A)	0.00	1.89	1.00	0.00	1.28	0.00	4.17
Total	45.09	62.68	184.50	88.49	22.78	35.35	438.89

Color Legend for ED Ambulance Bypass Only

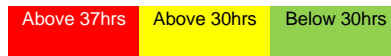

Table 4: Total Monthly Hours of Stroke Center on "STROKE" Bypass*

Hospital (Diversion Zone)	Oct-20	Nov-20	Dec-20	Jan-21	Feb-21	Mar-21	Total
Stanford (North)	0.00	0.00	0.00	0.00	0.00	0.00	0.00
El Camino - Mt. View (North)	0.00	1.51	0.00	0.00	0.78	0.00	2.29
Kaiser - Santa Clara (North)	0.00	0.00	0.00	0.00	0.00	0.12	0.12
Good Samaritan (Central)	0.00	0.00	7.57	0.00	0.00	1.02	8.59
O'Connor (Central)	0.00	0.00	10.57	1.50	0.00	0.00	12.07
VMC (Central)	0.00	0.85	0.00	0.00	0.00	0.00	0.85
Regional - San Jose (South)	0.00	3.20	18.35	8.26	0.00	0.00	29.81
Kaiser - San Jose (South)	0.82	0.00	1.02	1.05	4.31	0.00	7.20
Saint Louise (South)	0.00	0.00	0.99	0.25	0.99	0.00	2.23
El Camino - Los Gatos (N/A)	18.93	0.81	0.00	1.84	1.93	4.65	28.16
Total	19.75	6.37	38.50	12.90	8.01	5.79	91.32

Table 5: Total Monthly Hours of STEMI Center on "STEMI" Bypass*

Hospital (Diversion Zone)	Oct-20	Nov-20	Dec-20	Jan-21	Feb-21	Mar-21	Total
Stanford (North)	0.00	0.00	0.00	0.00	0.00	0.00	0.00
El Camino - Mt. View (North)	0.00	1.51	0.00	0.00	0.79	0.00	2.30
Kaiser - Santa Clara (North)	0.00	0.00	0.00	0.00	0.00	0.00	0.00
VMC (Central)	0.00	0.85	0.00	3.79	0.00	7.17	11.81
O'Connor (Central)	0.00	7.22	18.21	7.04	0.00	0.00	32.47
Good Samaritan (Central)	0.00	0.00	7.56	0.00	0.00	1.02	8.58
Regional - San Jose (South)	0.00	3.19	18.31	8.25	0.00	0.00	29.75
Kaiser - San Jose (South)	0.84	0.00	1.01	0.98	14.40	156.71	173.94
Total	0.84	12.77	45.09	20.06	15.19	164.90	258.85

Table 6: Total Monthly Hours of Trauma Center on "TRAUMA" Bypass

Hospital (Diversion Zone)	Oct-20	Nov-20	Dec-20	Jan-21	Feb-21	Mar-21	Total
Stanford (North)	0.00	0.00	0.00	0.00	0.00	0.00	0.00
VMC (Central)	0.00	0.00	0.00	0.89	0.00	0.00	0.89
Regional - San Jose (South)	0.00	0.00	0.00	0.00	0.00	0.00	0.00
Total	0.00	0.00	0.00	0.89	0.00	0.00	0.89

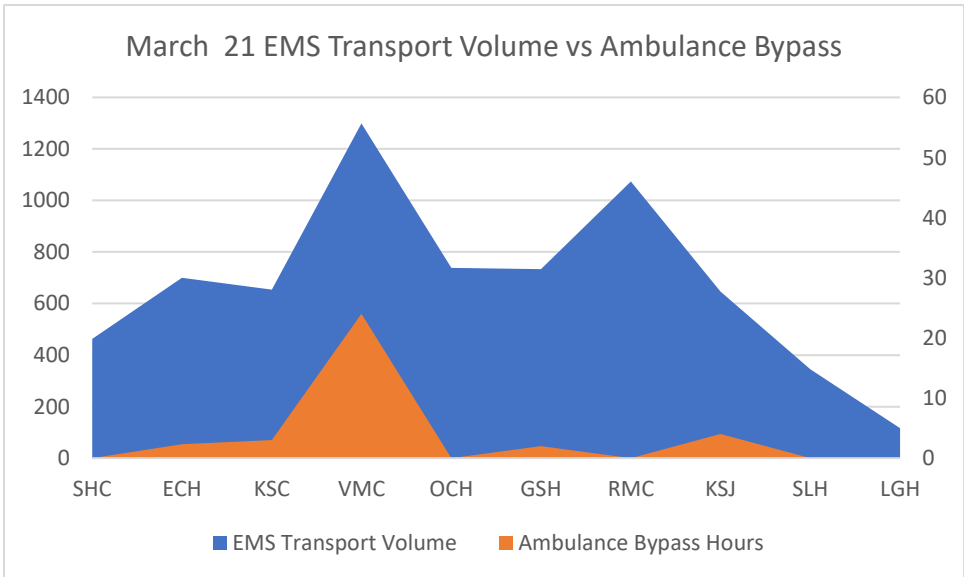
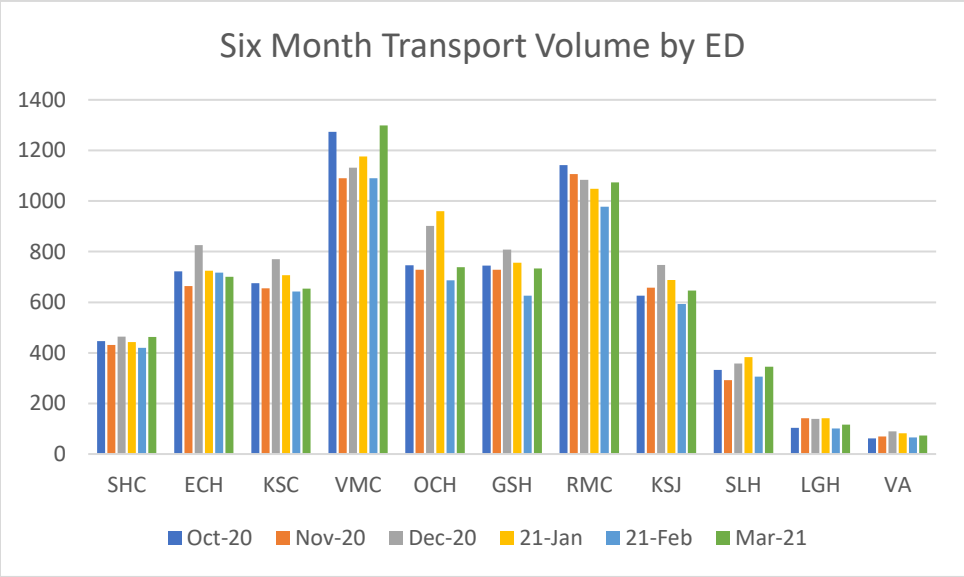
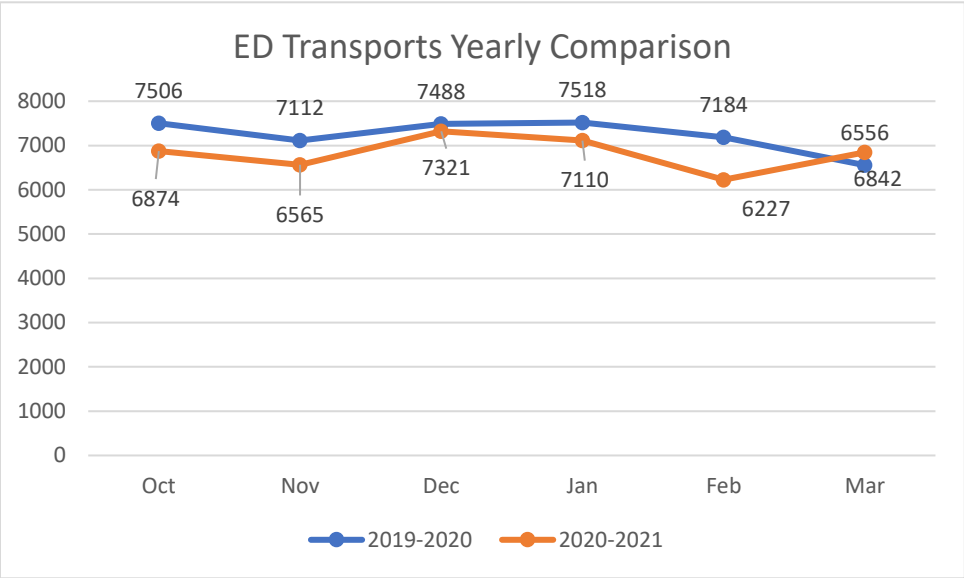



County of Santa Clara Emergency Medical Services System

Monthly Hospital Destination & Bypass Status Report

Report for Time Period: April 2021

Table 1: Number of Patients Transported to In County Hospital ED from 9-1-1 System*

Hospital (Diversion Zone)	Nov-20	Dec-20	Jan-21	Feb-21	Mar-21	Apr-21	Total
Stanford (North)	431	464	443	420	463	455	2,676
El Camino - Mt. View (North)	664	826	725	717	700	754	4,386
Kaiser - Santa Clara (North)	655	770	707	643	654	668	4,097
VMC (Central)	1,090	1,132	1,176	1,090	1,299	1,219	7,006
O'Connor (Central)	729	902	960	687	738	771	4,787
Good Samaritan (Central)	729	808	756	626	734	702	4,355
Regional - San Jose (South)	1,106	1,084	1,048	978	1,074	1,032	6,322
Kaiser - San Jose (South)	657	748	688	593	646	661	3,993
Saint Louise (South)	292	358	383	306	345	328	2,012
El Camino - Los Gatos (N/A)	142	139	142	101	116	123	763
VA - Palo Alto (N/A)	70	90	82	66	73	77	458
Total	6,565	7,321	7,110	6,227	6,842	6,790	40,855

Source: Santa Clara County Communications, Image Trend (includes Palo Alto EOA) Excludes out of county EDs, and non ED destinations

Hospital (Diversion Zone)	Nov-20	Dec-20	Jan-21	Feb-21	Mar-21	Apr-21	6 Mth Avg
Stanford (North)	14	15	14	14	15	15	14
El Camino - Mt. View (North)	22	27	23	23	23	24	24
Kaiser - Santa Clara (North)	22	25	23	21	21	22	22
VMC (Central)	36	37	38	35	42	39	38
O'Connor (Central)	24	29	31	22	24	25	26
Good Samaritan (Central)	24	26	24	20	24	23	24
Regional - San Jose (South)	37	35	34	32	35	33	34
Kaiser - San Jose (South)	22	24	22	19	21	21	22
Saint Louise (South)	10	12	12	10	11	11	11
El Camino - Los Gatos (N/A)	5	4	5	3	4	4	4
VA - Palo Alto (N/A)	2	3	3	2	2	2	2
Total Daily Average	219	236	229	201	221	219	

Source: Santa Clara County Communications, Image Trend (includes Palo Alto EOA) Excludes out of county EDs, and non ED destinations

*Notes for Tables 1 and 2: These numbers only reflect patients that originated in Santa Clara County and were transported by the County's EOA Ambulance Provider and Palo Alto Fire Department. Data for Stanford does not include patients from San Mateo

Table 3: Total Monthly Hours of Emergency Department on "AMBULANCE" Bypass

Hospital (Diversion Zone)	Nov-20	Dec-20	Jan-21	Feb-21	Mar-21	Apr-21	Total
Stanford (North)	0.00	0.00	0.00	0.00	0.00	0.00	0.00
El Camino - Mt. View (North)	5.22	11.03	3.00	2.51	2.30	4.80	28.86
Kaiser - Santa Clara (North)	11.03	19.04	7.01	3.01	3.01	17.19	60.29
VMC (Central)	31.07	54.99	27.12	12.01	24.02	24.24	173.45
O'Connor (Central)	0.00	16.13	7.07	1.00	0.00	0.00	24.20
Good Samaritan (Central)	3.33	15.62	2.10	0.00	2.01	5.01	28.07
Regional - San Jose (South)	5.03	44.49	21.09	0.00	0.00	0.00	70.61
Kaiser - San Jose (South)	1.00	10.21	10.05	2.97	4.01	2.00	30.24
Saint Louise (South)	4.11	11.99	11.05	0.00	0.00	6.02	33.17
El Camino - Los Gatos (N/A)	1.89	1.00	0.00	1.28	0.00	0.00	4.17
Total	62.68	184.50	88.49	22.78	35.35	59.26	453.06

Color Legend for ED Ambulance Bypass Only

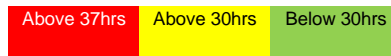

Table 4: Total Monthly Hours of Stroke Center on "STROKE" Bypass*

Hospital (Diversion Zone)	Nov-20	Dec-20	Jan-21	Feb-21	Mar-21	Apr-21	Total
Stanford (North)	0.00	0.00	0.00	0.00	0.00	0.00	0.00
El Camino - Mt. View (North)	1.51	0.00	0.00	0.78	0.00	0.00	2.29
Kaiser - Santa Clara (North)	0.00	0.00	0.00	0.00	0.12	0.00	0.12
Good Samaritan (Central)	0.00	7.57	0.00	0.00	1.02	4.94	13.53
O'Connor (Central)	0.00	10.57	1.50	0.00	0.00	0.00	12.07
VMC (Central)	0.85	0.00	0.00	0.00	0.00	0.97	1.82
Regional - San Jose (South)	3.20	18.35	8.26	0.00	0.00	0.00	29.81
Kaiser - San Jose (South)	0.00	1.02	1.05	4.31	0.00	1.45	7.83
Saint Louise (South)	0.00	0.99	0.25	0.99	0.00	1.33	3.56
El Camino - Los Gatos (N/A)	0.81	0.00	1.84	1.93	4.65	10.57	19.80
Total	6.37	38.50	12.90	8.01	5.79	19.26	90.83

Table 5: Total Monthly Hours of STEMI Center on "STEMI" Bypass*

Hospital (Diversion Zone)	Nov-20	Dec-20	Jan-21	Feb-21	Mar-21	Apr-21	Total
Stanford (North)	0.00	0.00	0.00	0.00	0.00	0.00	0.00
El Camino - Mt. View (North)	1.51	0.00	0.00	0.79	0.00	0.00	2.30
Kaiser - Santa Clara (North)	0.00	0.00	0.00	0.00	0.00	0.00	0.00
VMC (Central)	0.85	0.00	3.79	0.00	7.17	5.20	17.01
O'Connor (Central)	7.22	18.21	7.04	0.00	0.00	0.00	32.47
Good Samaritan (Central)	0.00	7.56	0.00	0.00	1.02	4.95	13.53
Regional - San Jose (South)	3.19	18.31	8.25	0.00	0.00	0.00	29.75
Kaiser - San Jose (South)	0.00	1.01	0.98	14.40	156.71	38.09	211.19
Total	12.77	45.09	20.06	15.19	164.90	48.24	306.25

Table 6: Total Monthly Hours of Trauma Center on "TRAUMA" Bypass

Hospital (Diversion Zone)	Nov-20	Dec-20	Jan-21	Feb-21	Mar-21	Apr-21	Total
Stanford (North)	0.00	0.00	0.00	0.00	0.00	0.00	0.00
VMC (Central)	0.00	0.00	0.89	0.00	0.00	0.00	0.89
Regional - San Jose (South)	0.00	0.00	0.00	0.00	0.00	0.00	0.00
Total	0.00	0.00	0.89	0.00	0.00	0.00	0.89

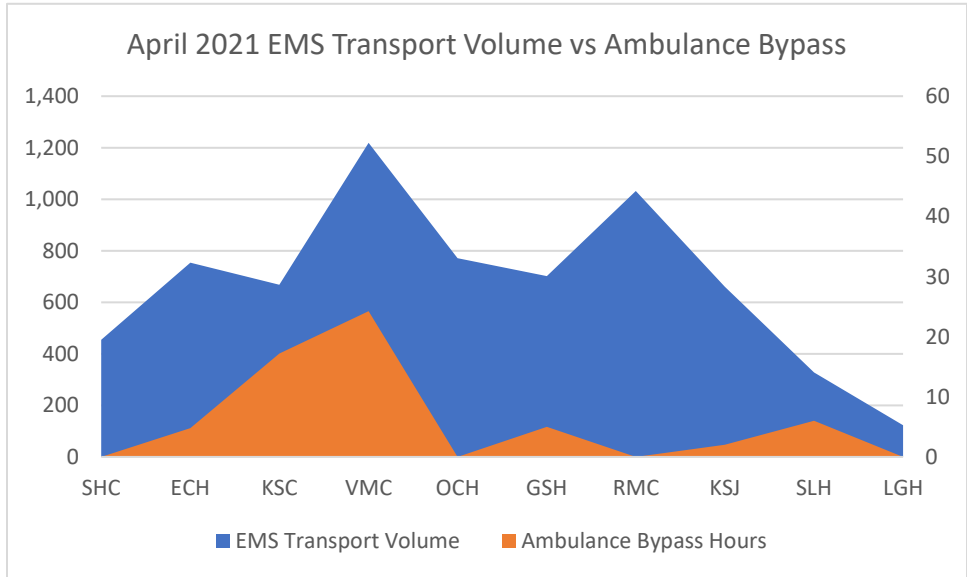
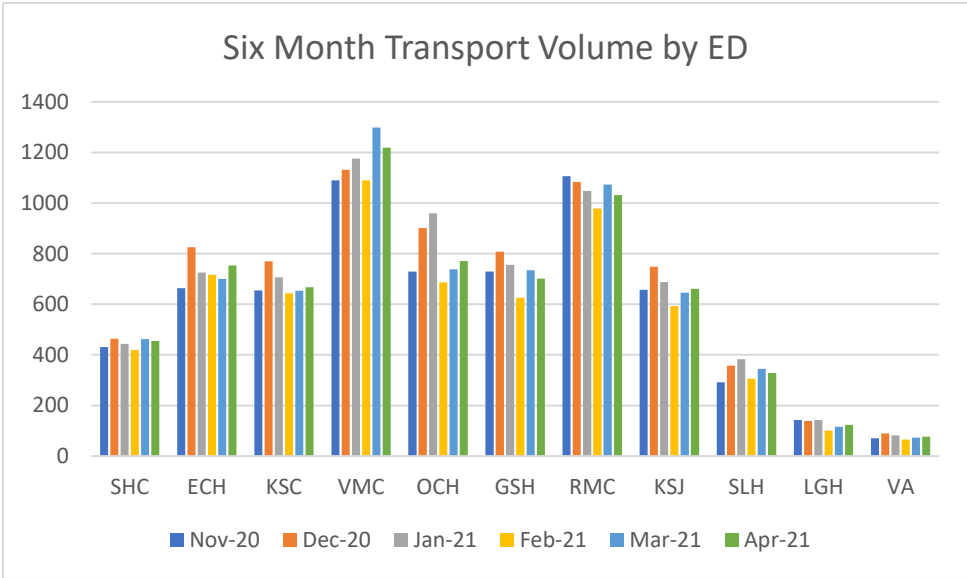
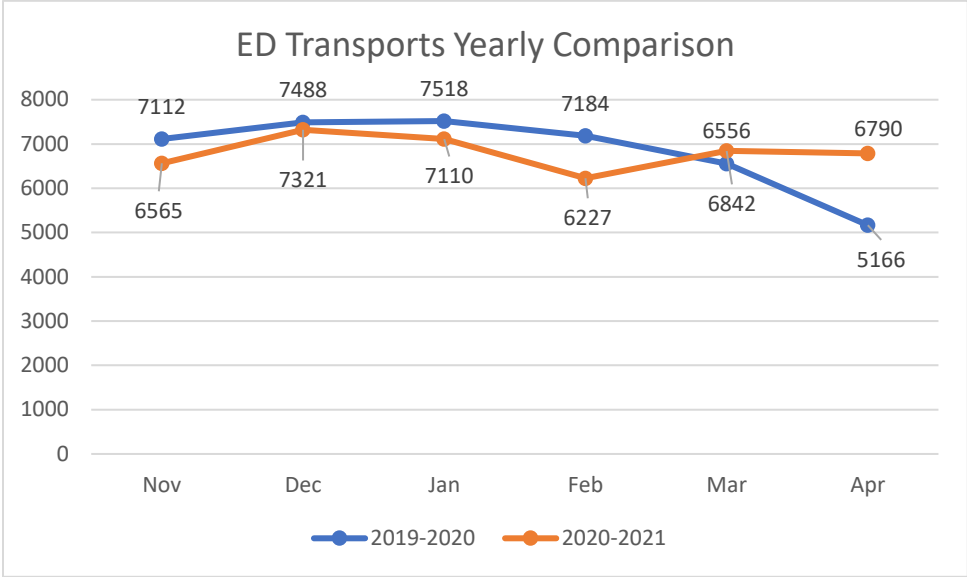



County of Santa Clara Emergency Medical Services System

Monthly Hospital Destination & Bypass Status Report

Report for Time Period: May 2021

Table 1: Number of Patients Transported to In County Hospital ED from 9-1-1 System*

Hospital (Diversion Zone)	Dec-20	Jan-21	Feb-21	Mar-21	Apr-21	May-21	Total
Stanford (North)	464	443	420	463	455	506	2,751
El Camino - Mt. View (North)	826	725	717	700	754	801	4,523
Kaiser - Santa Clara (North)	770	707	643	654	668	696	4,138
VMC (Central)	1,132	1,176	1,090	1,299	1,219	1,335	7,251
O'Connor (Central)	902	960	687	738	771	871	4,929
Good Samaritan (Central)	808	756	626	734	702	801	4,427
Regional - San Jose (South)	1,084	1,048	978	1,074	1,032	1,155	6,371
Kaiser - San Jose (South)	748	688	593	646	661	640	3,976
Saint Louise (South)	358	383	306	345	328	293	2,013
El Camino - Los Gatos (N/A)	139	142	101	116	123	126	747
VA - Palo Alto (N/A)	90	82	66	73	77	68	456
Total	7,321	7,110	6,227	6,842	6,790	7,292	41,582

Source: Santa Clara County Communications, Image Trend (includes Palo Alto EOA) Excludes out of county EDs, and non ED destinations

Hospital (Diversion Zone)	Nov-20	Dec-20	Jan-21	Feb-21	Mar-21	Apr-21	6 Mth Avg
Stanford (North)	15	14	14	15	15	16	15
El Camino - Mt. View (North)	28	23	23	23	24	26	24
Kaiser - Santa Clara (North)	26	23	21	21	22	22	22
VMC (Central)	38	38	35	42	39	43	39
O'Connor (Central)	30	31	22	24	25	28	27
Good Samaritan (Central)	27	24	20	24	23	26	24
Regional - San Jose (South)	36	34	32	35	33	37	34
Kaiser - San Jose (South)	25	22	19	21	21	21	22
Saint Louise (South)	12	12	10	11	11	9	11
El Camino - Los Gatos (N/A)	5	5	3	4	4	4	4
VA - Palo Alto (N/A)	3	3	2	2	2	2	2
Total Daily Average	244	229	201	221	219	235	

Source: Santa Clara County Communications, Image Trend (includes Palo Alto EOA) Excludes out of county EDs, and non ED destinations

*Notes for Tables 1 and 2: These numbers only reflect patients that originated in Santa Clara County and were transported by the County's EOA Ambulance Provider and Palo Alto Fire Department. Data for Stanford does not include patients from San Mateo

Table 3: Total Monthly Hours of Emergency Department on "AMBULANCE" Bypass

Hospital (Diversion Zone)	Dec-20	Jan-21	Feb-21	Mar-21	Apr-21	May-21	Total
Stanford (North)	0.00	0.00	0.00	0.00	0.00	0.00	0.00
El Camino - Mt. View (North)	11.03	3.00	2.51	2.30	4.80	9.13	32.77
Kaiser - Santa Clara (North)	19.04	7.01	3.01	3.01	17.19	2.85	52.11
VMC (Central)	54.99	27.12	12.01	24.02	24.24	23.57	165.95
O'Connor (Central)	16.13	7.07	1.00	0.00	0.00	4.01	28.21
Good Samaritan (Central)	15.62	2.10	0.00	2.01	5.01	4.01	28.75
Regional - San Jose (South)	44.49	21.09	0.00	0.00	0.00	0.00	65.58
Kaiser - San Jose (South)	10.21	10.05	2.97	4.01	2.00	2.27	31.51
Saint Louise (South)	11.99	11.05	0.00	0.00	6.02	6.01	35.07
El Camino - Los Gatos (N/A)	1.00	0.00	1.28	0.00	0.00	2.54	4.82
Total	184.50	88.49	22.78	35.35	59.26	54.39	444.77

Color Legend for ED Ambulance Bypass Only

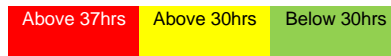

Table 4: Total Monthly Hours of Stroke Center on "STROKE" Bypass*

Hospital (Diversion Zone)	Dec-20	Jan-21	Feb-21	Mar-21	Apr-21	May-21	Total
Stanford (North)	0.00	0.00	0.00	0.00	0.00	0.00	0.00
El Camino - Mt. View (North)	0.00	0.00	0.78	0.00	0.00	1.81	2.59
Kaiser - Santa Clara (North)	0.00	0.00	0.00	0.12	0.00	0.00	0.12
Good Samaritan (Central)	7.57	0.00	0.00	1.02	4.94	1.89	15.42
O'Connor (Central)	10.57	1.50	0.00	0.00	0.00	0.00	12.07
VMC (Central)	0.00	0.00	0.00	0.00	0.97	0.75	1.72
Regional - San Jose (South)	18.35	8.26	0.00	0.00	0.00	120.23	146.84
Kaiser - San Jose (South)	1.02	1.05	4.31	0.00	1.45	0.00	7.83
Saint Louise (South)	0.99	0.25	0.99	0.00	1.33	0.00	3.56
El Camino - Los Gatos (N/A)	0.00	1.84	1.93	4.65	10.57	15.26	34.25
Total	38.50	12.90	8.01	5.79	19.26	139.94	224.40

Table 5: Total Monthly Hours of STEMI Center on "STEMI" Bypass*

Hospital (Diversion Zone)	Dec-20	Jan-21	Feb-21	Mar-21	Apr-21	May-21	Total
Stanford (North)	0.00	0.00	0.00	0.00	0.00	0.00	0.00
El Camino - Mt. View (North)	0.00	0.00	0.79	0.00	0.00	1.45	2.24
Kaiser - Santa Clara (North)	0.00	0.00	0.00	0.00	0.00	0.00	0.00
VMC (Central)	0.00	3.79	0.00	7.17	5.20	0.75	16.91
O'Connor (Central)	18.21	7.04	0.00	0.00	0.00	0.00	25.25
Good Samaritan (Central)	7.56	0.00	0.00	1.02	4.95	1.89	15.42
Regional - San Jose (South)	18.31	8.25	0.00	0.00	0.00	0.00	26.56
Kaiser - San Jose (South)	1.01	0.98	14.40	156.71	38.09	62.35	273.54
Total	45.09	20.06	15.19	164.90	48.24	66.44	359.92

Table 6: Total Monthly Hours of Trauma Center on "TRAUMA" Bypass

Hospital (Diversion Zone)	Dec-20	Jan-21	Feb-21	Mar-21	Apr-21	May-21	Total
Stanford (North)	0.00	0.00	0.00	0.00	0.00	0.00	0.00
VMC (Central)	0.00	0.89	0.00	0.00	0.00	0.00	0.89
Regional - San Jose (South)	0.00	0.00	0.00	0.00	0.00	0.00	0.00
Total	0.00	0.89	0.00	0.00	0.00	0.00	0.89

ED Transports Yearly Comparison

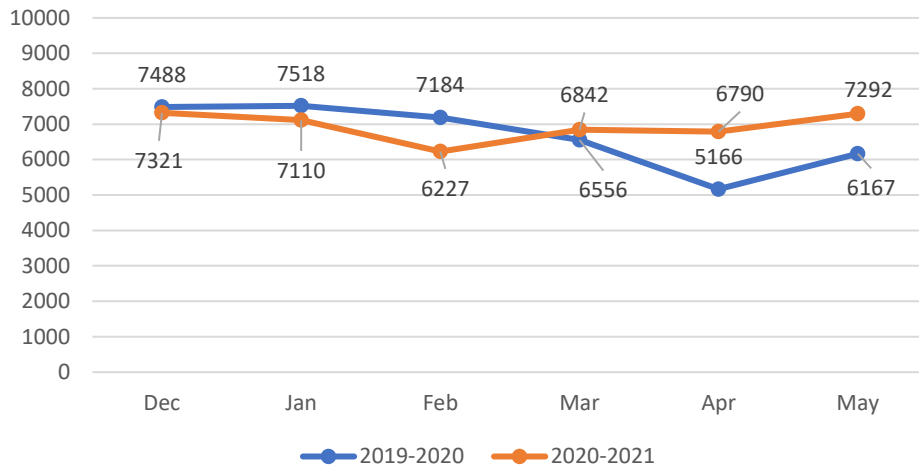

Six Month Transport Volume by ED

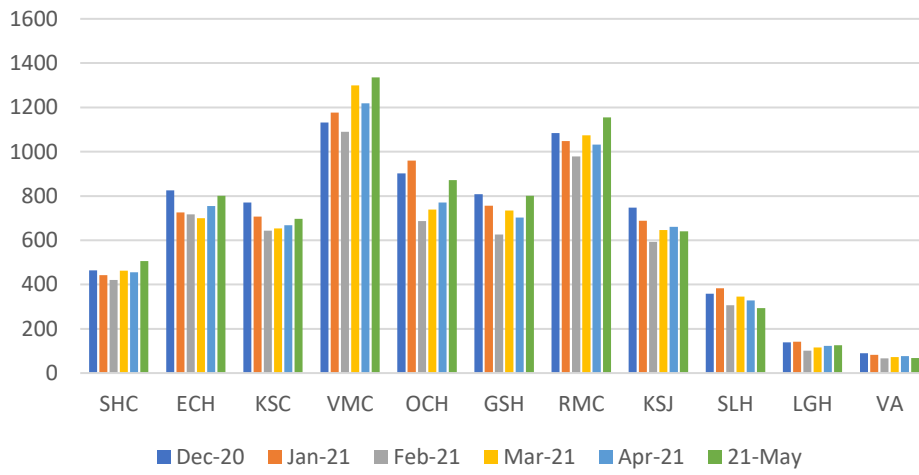

May 2021 EMS Transport Volume vs Ambulance Bypass

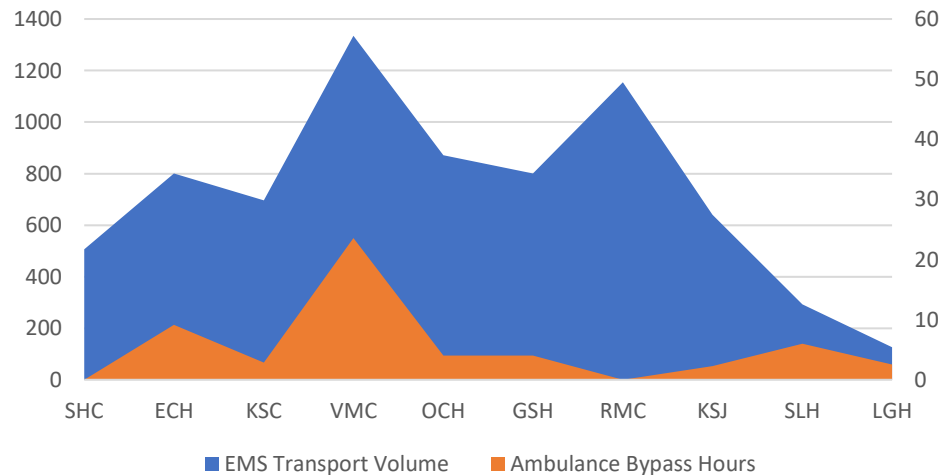



**County of Santa Clara
Emergency Medical Services System**

Monthly Hospital Destination & Bypass Status Report

Report for Time Period: June 2021

Table 1: Number of Patients Transported to In County Hospital ED from 9-1-1 System*

Hospital (Diversion Zone)	Jan-21	Feb-21	Mar-21	Apr-21	May-21	Jun-21	Total
Stanford (North)	443	420	463	455	506	500	2,787
El Camino - Mt. View (North)	725	717	700	754	801	783	4,480
Kaiser - Santa Clara (North)	707	643	654	668	696	738	4,106
VMC (Central)	1,176	1,090	1,299	1,219	1,335	1,264	7,383
O'Connor (Central)	960	687	738	771	871	935	4,962
Good Samaritan (Central)	756	626	734	702	801	759	4,378
Regional - San Jose (South)	1,048	978	1,074	1,032	1,155	1,211	6,498
Kaiser - San Jose (South)	688	593	646	661	640	723	3,951
Saint Louise (South)	383	306	345	328	293	349	2,004
El Camino - Los Gatos (N/A)	142	101	116	123	126	120	728
VA - Palo Alto (N/A)	82	66	73	77	68	72	438
Total	7,110	6,227	6,842	6,790	7,292	7,454	41,715

Source: Santa Clara County Communications, Image Trend (includes Palo Alto EOA) Excludes out of county EDs, and non ED destinations

Hospital (Diversion Zone)	Jan-21	Feb-21	Mar-21	Apr-21	May-21	Jun-21	6 Mth Avg
Stanford (North)	15	14	15	15	16	16	15
El Camino - Mt. View (North)	24	23	23	24	26	25	24
Kaiser - Santa Clara (North)	24	21	21	22	22	24	22
VMC (Central)	39	35	42	39	43	41	40
O'Connor (Central)	32	22	24	25	28	30	27
Good Samaritan (Central)	25	20	24	23	26	24	24
Regional - San Jose (South)	35	32	35	33	37	39	35
Kaiser - San Jose (South)	23	19	21	21	21	23	21
Saint Louise (South)	13	10	11	11	9	11	11
El Camino - Los Gatos (N/A)	5	3	4	4	4	4	4
VA - Palo Alto (N/A)	3	2	2	2	2	2	2
Total Daily Average	237	201	221	219	235	240	

Source: Santa Clara County Communications, Image Trend (includes Palo Alto EOA) Excludes out of county EDs, and non ED destinations

*Notes for Tables 1 and 2: These numbers only reflect patients that originated in Santa Clara County and were transported by the County's EOA Ambulance Provider and Palo Alto Fire Department. Data for Stanford does not include patients from San Mateo

Table 3: Total Monthly Hours of Emergency Department on "AMBULANCE" Bypass

Hospital (Diversion Zone)	Jan-21	Feb-21	Mar-21	Apr-21	May-21	Jun-21	Total
Stanford (North)	0.00	0.00	0.00	0.00	0.00	0.00	0.00
El Camino - Mt. View (North)	3.00	2.51	2.30	4.80	9.13	6.02	27.76
Kaiser - Santa Clara (North)	7.01	3.01	3.01	17.19	2.85	16.02	49.09
VMC (Central)	27.12	12.01	24.02	24.24	23.57	42.68	153.64
O'Connor (Central)	7.07	1.00	0.00	0.00	4.01	3.77	15.85
Good Samaritan (Central)	2.10	0.00	2.01	5.01	4.01	0.30	13.43
Regional - San Jose (South)	21.09	0.00	0.00	0.00	0.00	0.00	21.09
Kaiser - San Jose (South)	10.05	2.97	4.01	2.00	2.27	10.05	31.35
Saint Louise (South)	11.05	0.00	0.00	6.02	6.01	7.02	30.10
El Camino - Los Gatos (N/A)	0.00	1.28	0.00	0.00	2.54	3.02	6.84
Total	88.49	22.78	35.35	59.26	54.39	88.88	349.15

Color Legend for ED Ambulance Bypass Only

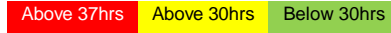

Table 4: Total Monthly Hours of Stroke Center on "STROKE" Bypass*

Hospital (Diversion Zone)	Jan-21	Feb-21	Mar-21	Apr-21	May-21	Jun-21	Total
Stanford (North)	0.00	0.00	0.00	0.00	0.00	0.00	0.00
El Camino - Mt. View (North)	0.00	0.78	0.00	0.00	1.81	0.00	2.59
Kaiser - Santa Clara (North)	0.00	0.00	0.12	0.00	0.00	0.00	0.12
Good Samaritan (Central)	0.00	0.00	1.02	4.94	1.89	0.00	7.85
O'Connor (Central)	1.50	0.00	0.00	0.00	0.00	3.14	4.64
VMC (Central)	0.00	0.00	0.00	0.97	0.75	0.14	1.86
Regional - San Jose (South)	8.26	0.00	0.00	0.00	120.23	14.89	143.38
Kaiser - San Jose (South)	1.05	4.31	0.00	1.45	0.00	8.35	15.16
Saint Louise (South)	0.25	0.99	0.00	1.33	0.00	0.00	2.57
El Camino - Los Gatos (N/A)	1.84	1.93	4.65	10.57	15.26	10.66	44.91
Total	12.90	8.01	5.79	19.26	139.94	37.18	223.08

Table 5: Total Monthly Hours of STEMI Center on "STEMI" Bypass*

Hospital (Diversion Zone)	Jan-21	Feb-21	Mar-21	Apr-21	May-21	Jun-21	Total
Stanford (North)	0.00	0.00	0.00	0.00	0.00	0.00	0.00
El Camino - Mt. View (North)	0.00	0.79	0.00	0.00	1.45	0.00	2.24
Kaiser - Santa Clara (North)	0.00	0.00	0.00	0.00	0.00	0.00	0.00
VMC (Central)	3.79	0.00	7.17	5.20	0.75	4.71	21.62
O'Connor (Central)	7.04	0.00	0.00	0.00	0.00	0.00	7.04
Good Samaritan (Central)	0.00	0.00	1.02	4.95	1.89	0.00	7.86
Regional - San Jose (South)	8.25	0.00	0.00	0.00	0.00	0.00	8.25
Kaiser - San Jose (South)	0.98	14.40	156.71	38.09	62.35	1.01	273.54
Total	20.06	15.19	164.90	48.24	66.44	5.72	320.55

Table 6: Total Monthly Hours of Trauma Center on "TRAUMA" Bypass

Hospital (Diversion Zone)	Jan-21	Feb-21	Mar-21	Apr-21	May-21	Jun-21	Total
Stanford (North)	0.00	0.00	0.00	0.00	0.00	0.00	0.00
VMC (Central)	0.89	0.00	0.00	0.00	0.00	0.00	0.89
Regional - San Jose (South)	0.00	0.00	0.00	0.00	0.00	0.00	0.00
Total	0.89	0.00	0.00	0.00	0.00	0.00	0.89

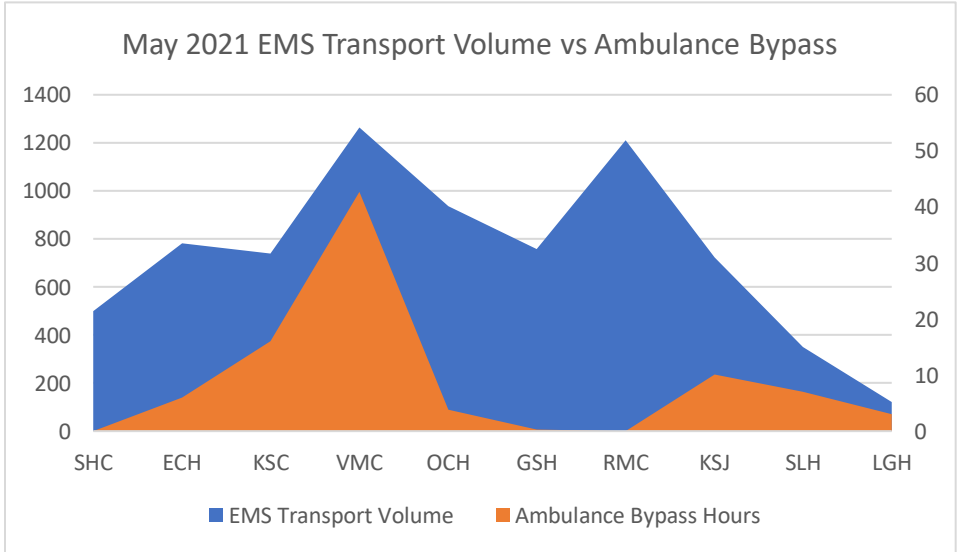
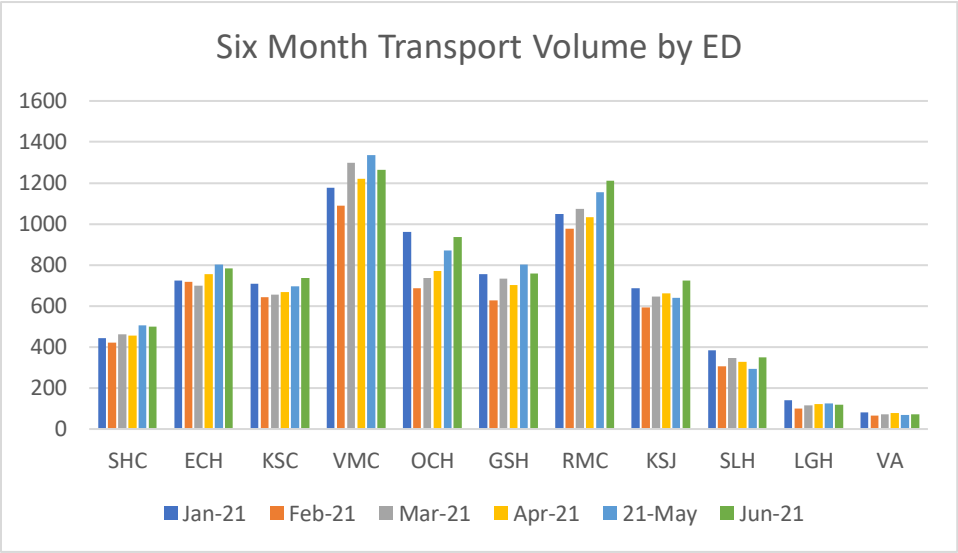
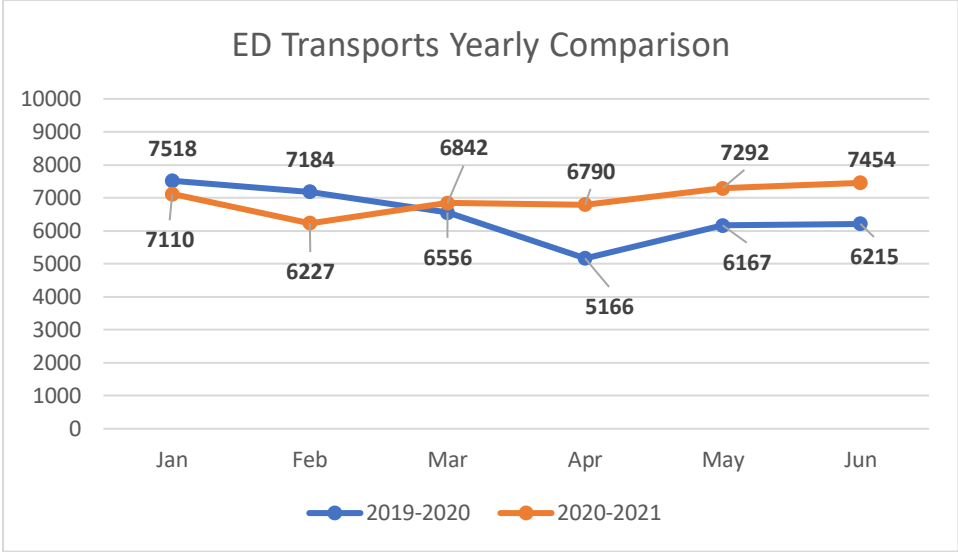



**County of Santa Clara
Emergency Medical Services System**

Monthly Hospital Destination & Bypass Status Report

Report for Time Period: July 2021

Table 1: Number of Patients Transported to In County Hospital ED from 9-1-1 System*

Hospital (Diversion Zone)	Feb-21	Mar-21	Apr-21	May-21	Jun-21	Jul-21	Total
Stanford (North)	420	463	455	506	500	539	2,883
El Camino - Mt. View (North)	717	700	754	801	783	851	4,606
Kaiser - Santa Clara (North)	643	654	668	696	738	751	4,150
VMC (Central)	1,090	1,299	1,219	1,335	1,264	1,132	7,339
O'Connor (Central)	687	738	771	871	935	1,043	5,045
Good Samaritan (Central)	626	734	702	801	759	776	4,398
Regional - San Jose (South)	978	1,074	1,032	1,155	1,211	1,244	6,694
Kaiser - San Jose (South)	593	646	661	640	723	739	4,002
Saint Louise (South)	306	345	328	293	349	363	1,984
El Camino - Los Gatos (N/A)	101	116	123	126	120	143	729
VA - Palo Alto (N/A)	66	73	77	68	72	85	441
Total	6,227	6,842	6,790	7,292	7,454	7,666	42,271

Source: Santa Clara County Communications, Image Trend (includes Palo Alto EOA) Excludes out of county EDs, and non ED destinations

Hospital (Diversion Zone)	Feb-21	Mar-21	Apr-21	May-21	Jun-21	Jul-21	6 Mth Avg
Stanford (North)	14	15	15	16	16	17	16
El Camino - Mt. View (North)	24	23	24	26	25	27	25
Kaiser - Santa Clara (North)	21	21	22	22	24	24	22
VMC (Central)	36	42	39	43	41	37	40
O'Connor (Central)	23	24	25	28	30	34	27
Good Samaritan (Central)	21	24	23	26	24	25	24
Regional - San Jose (South)	33	35	33	37	39	40	36
Kaiser - San Jose (South)	20	21	21	21	23	24	22
Saint Louise (South)	10	11	11	9	11	12	11
El Camino - Los Gatos (N/A)	3	4	4	4	4	5	4
VA - Palo Alto (N/A)	2	2	2	2	2	3	2
Total Daily Average	208	221	219	235	240	247	

Source: Santa Clara County Communications, Image Trend (includes Palo Alto EOA) Excludes out of county EDs, and non ED destinations

*Notes for Tables 1 and 2: These numbers only reflect patients that originated in Santa Clara County and were transported by the County's EOA Ambulance Provider and Palo Alto Fire Department. Data for Stanford does not include patients from San Mateo

Table 3: Total Monthly Hours of Emergency Department on "AMBULANCE" Bypass

Hospital (Diversion Zone)	Feb-21	Mar-21	Apr-21	May-21	Jun-21	Jul-21	Total
Stanford (North)	0.00	0.00	0.00	0.00	0.00	1.00	1.00
El Camino - Mt. View (North)	2.51	2.30	4.80	9.13	6.02	9.08	33.84
Kaiser - Santa Clara (North)	3.01	3.01	17.19	2.85	16.02	16.04	58.12
VMC (Central)	12.01	24.02	24.24	23.57	42.68	28.05	154.57
O'Connor (Central)	1.00	0.00	0.00	4.01	3.77	9.02	17.80
Good Samaritan (Central)	0.00	2.01	5.01	4.01	0.30	11.20	22.53
Regional - San Jose (South)	0.00	0.00	0.00	0.00	0.00	4.37	4.37
Kaiser - San Jose (South)	2.97	4.01	2.00	2.27	10.05	6.89	28.19
Saint Louise (South)	0.00	0.00	6.02	6.01	7.02	5.01	24.06
El Camino - Los Gatos (N/A)	1.28	0.00	0.00	2.54	3.02	1.00	7.84
Total	22.78	35.35	59.26	54.39	88.88	91.66	352.32

Color Legend for ED Ambulance Bypass Only

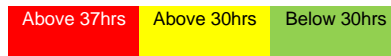

Table 4: Total Monthly Hours of Stroke Center on "STROKE" Bypass*

Hospital (Diversion Zone)	Feb-21	Mar-21	Apr-21	May-21	Jun-21	Jul-21	Total
Stanford (North)	0.00	0.00	0.00	0.00	0.00	0.00	0.00
El Camino - Mt. View (North)	0.78	0.00	0.00	1.81	0.00	4.38	6.97
Kaiser - Santa Clara (North)	0.00	0.12	0.00	0.00	0.00	0.00	0.12
Good Samaritan (Central)	0.00	1.02	4.94	1.89	0.00	7.35	15.20
O'Connor (Central)	0.00	0.00	0.00	0.00	3.14	4.96	8.10
VMC (Central)	0.00	0.00	0.97	0.75	0.14	0.68	2.54
Regional - San Jose (South)	0.00	0.00	0.00	120.23	14.89	0.36	135.48
Kaiser - San Jose (South)	4.31	0.00	1.45	0.00	8.35	0.00	14.11
Saint Louise (South)	0.99	0.00	1.33	0.00	0.00	5.31	7.63
El Camino - Los Gatos (N/A)	1.93	4.65	10.57	15.26	10.66	0.00	43.07
Total	8.01	5.79	19.26	139.94	37.18	23.04	233.22

Table 5: Total Monthly Hours of STEMI Center on "STEMI" Bypass*

Hospital (Diversion Zone)	Feb-21	Mar-21	Apr-21	May-21	Jun-21	Jul-21	Total
Stanford (North)	0.00	0.00	0.00	0.00	0.00	0.00	0.00
El Camino - Mt. View (North)	0.79	0.00	0.00	1.45	0.00	0.00	2.24
Kaiser - Santa Clara (North)	0.00	0.00	0.00	0.00	0.00	0.00	0.00
VMC (Central)	0.00	7.17	5.20	0.75	4.71	0.67	18.50
O'Connor (Central)	0.00	0.00	0.00	0.00	0.00	1.29	1.29
Good Samaritan (Central)	0.00	1.02	4.95	1.89	0.00	7.35	15.21
Regional - San Jose (South)	0.00	0.00	0.00	0.00	0.00	0.35	0.35
Kaiser - San Jose (South)	14.40	156.71	38.09	62.35	1.01	10.60	283.16
Total	15.19	164.90	48.24	66.44	5.72	20.26	320.75

Table 6: Total Monthly Hours of Trauma Center on "TRAUMA" Bypass

Hospital (Diversion Zone)	Feb-21	Mar-21	Apr-21	May-21	Jun-21	Jul-21	Total
Stanford (North)	0.00	0.00	0.00	0.00	0.00	0.00	0.00
VMC (Central)	0.00	0.00	0.00	0.00	0.00	0.00	0.00
Regional - San Jose (South)	0.00	0.00	0.00	0.00	0.00	0.00	0.00
Total	0.00	0.00	0.00	0.00	0.00	0.00	0.00

ED Transports Yearly Comparison

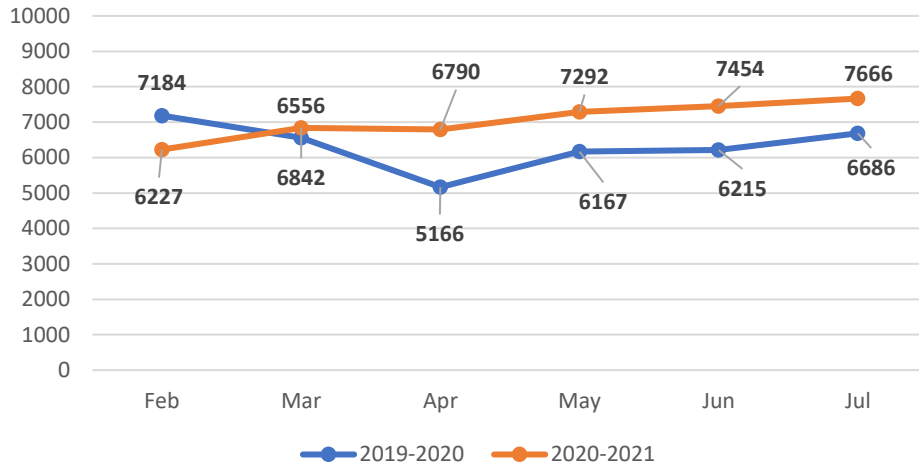

Six Month Transport Volume by ED

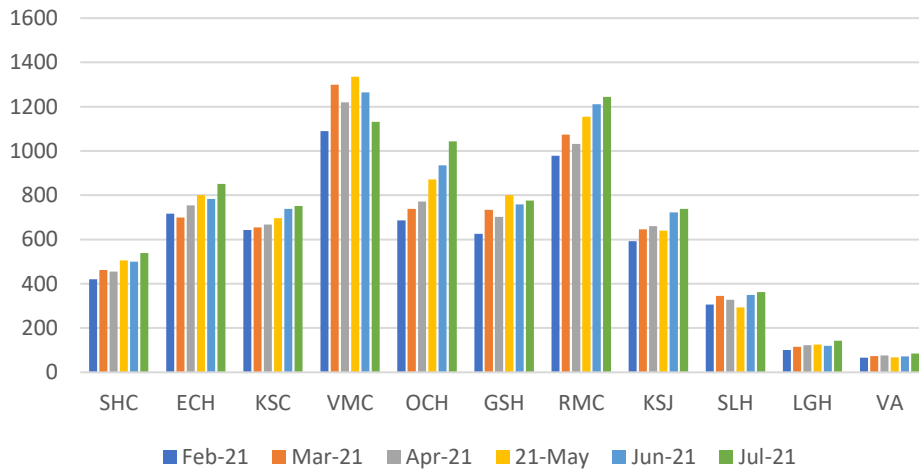

July 2021 EMS Transport Volume vs Ambulance Bypass

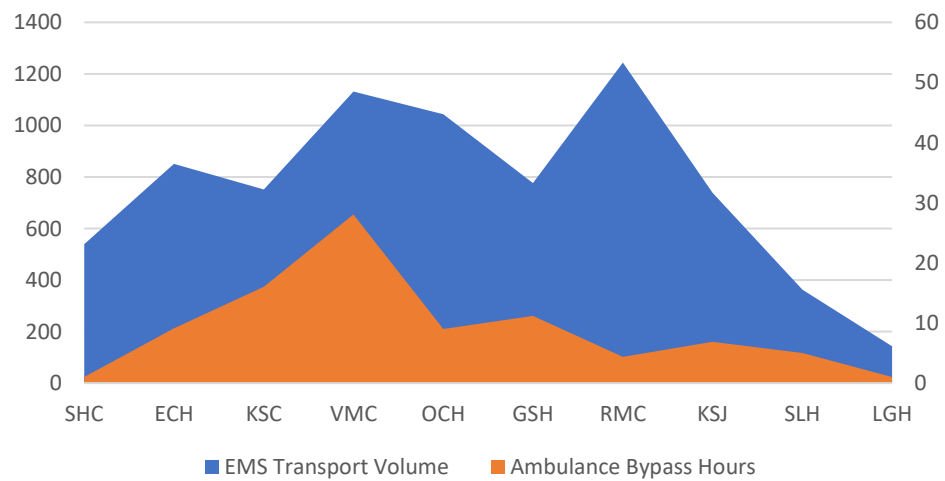



**County of Santa Clara
Emergency Medical Services System**

Monthly Hospital Destination & Bypass Status Report

Report for Time Period: Aug 2021

Table 1: Number of Patients Transported to In County Hospital ED from 9-1-1 System*

Hospital (Diversion Zone)	Mar-21	Apr-21	May-21	Jun-21	Jul-21	Aug-21	Total
Stanford (North)	463	455	506	500	539	520	2,983
El Camino - Mt. View (North)	700	754	801	783	851	872	4,761
Kaiser - Santa Clara (North)	654	668	696	738	751	797	4,304
VMC (Central)	1,299	1,219	1,335	1,264	1,132	1,150	7,399
O'Connor (Central)	738	771	871	935	1,043	1,092	5,450
Good Samaritan (Central)	734	702	801	759	776	851	4,623
Regional - San Jose (South)	1,074	1,032	1,155	1,211	1,244	1,166	6,882
Kaiser - San Jose (South)	646	661	640	723	739	740	4,149
Saint Louise (South)	345	328	293	349	363	402	2,080
El Camino - Los Gatos (N/A)	116	123	126	120	143	167	795
VA - Palo Alto (N/A)	73	77	68	72	85	76	451
Total	6,842	6,790	7,292	7,454	7,666	7,833	43,877

Source: Santa Clara County Communications, Image Trend (includes Palo Alto EOA) Excludes out of county EDs, and non ED destinations

Hospital (Diversion Zone)	Mar-21	Apr-21	May-21	Jun-21	Jul-21	Aug-21	6 Mth Avg
Stanford (North)	15	15	16	16	17	17	16
El Camino - Mt. View (North)	23	24	26	25	27	28	26
Kaiser - Santa Clara (North)	22	22	22	24	24	26	23
VMC (Central)	43	39	43	41	37	37	40
O'Connor (Central)	25	25	28	30	34	35	29
Good Samaritan (Central)	24	23	26	24	25	27	25
Regional - San Jose (South)	36	33	37	39	40	38	37
Kaiser - San Jose (South)	22	21	21	23	24	24	22
Saint Louise (South)	12	11	9	11	12	13	11
El Camino - Los Gatos (N/A)	4	4	4	4	5	5	4
VA - Palo Alto (N/A)	2	2	2	2	3	2	2
Total Daily Average	228	219	235	240	247	253	

Source: Santa Clara County Communications, Image Trend (includes Palo Alto EOA) Excludes out of county EDs, and non ED destinations

*Notes for Tables 1 and 2: These numbers only reflect patients that originated in Santa Clara County and were transported by the County's EOA Ambulance Provider and Palo Alto Fire Department. Data for Stanford does not include patients from San Mateo

Table 3: Total Monthly Hours of Emergency Department on "AMBULANCE" Bypass

Hospital (Diversion Zone)	Mar-21	Apr-21	May-21	Jun-21	Jul-21	Aug-21	Total
Stanford (North)	0.00	0.00	0.00	0.00	1.00	0.00	1.00
El Camino - Mt. View (North)	2.30	4.80	9.13	6.02	9.08	9.21	40.54
Kaiser - Santa Clara (North)	3.01	17.19	2.85	16.02	16.04	27.07	82.18
VMC (Central)	24.02	24.24	23.57	42.68	28.05	26.25	168.81
O'Connor (Central)	0.00	0.00	4.01	3.77	9.02	8.02	24.82
Good Samaritan (Central)	2.01	5.01	4.01	0.30	11.20	10.02	32.55
Regional - San Jose (South)	0.00	0.00	0.00	0.00	4.37	18.89	23.26
Kaiser - San Jose (South)	4.01	2.00	2.27	10.05	6.89	39.20	64.42
Saint Louise (South)	0.00	6.02	6.01	7.02	5.01	12.22	36.28
El Camino - Los Gatos (N/A)	0.00	0.00	2.54	3.02	1.00	2.01	8.57
Total	35.35	59.26	54.39	88.88	91.66	152.89	482.43

Color Legend for ED Ambulance Bypass Only

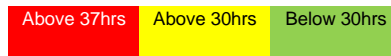

Table 4: Total Monthly Hours of Stroke Center on "STROKE" Bypass*

Hospital (Diversion Zone)	Mar-21	Apr-21	May-21	Jun-21	Jul-21	Aug-21	Total
Stanford (North)	0.00	0.00	0.00	0.00	0.00	0.00	0.00
El Camino - Mt. View (North)	0.00	0.00	1.81	0.00	4.38	9.23	15.42
Kaiser - Santa Clara (North)	0.12	0.00	0.00	0.00	0.00	0.00	0.12
Good Samaritan (Central)	1.02	4.94	1.89	0.00	7.35	2.13	17.33
O'Connor (Central)	0.00	0.00	0.00	3.14	4.96	9.95	18.05
VMC (Central)	0.00	0.97	0.75	0.14	0.68	0.00	2.54
Regional - San Jose (South)	0.00	0.00	120.23	14.89	0.36	86.11	221.59
Kaiser - San Jose (South)	0.00	1.45	0.00	8.35	0.00	7.98	17.78
Saint Louise (South)	0.00	1.33	0.00	0.00	5.31	8.15	14.79
El Camino - Los Gatos (N/A)	4.65	10.57	15.26	10.66	0.00	13.39	54.53
Total	5.79	19.26	139.94	37.18	23.04	136.94	362.15

Table 5: Total Monthly Hours of STEMI Center on "STEMI" Bypass*

Hospital (Diversion Zone)	Mar-21	Apr-21	May-21	Jun-21	Jul-21	Aug-21	Total
Stanford (North)	0.00	0.00	0.00	0.00	0.00	0.00	0.00
El Camino - Mt. View (North)	0.00	0.00	1.45	0.00	0.00	0.00	1.45
Kaiser - Santa Clara (North)	0.00	0.00	0.00	0.00	0.00	0.00	0.00
VMC (Central)	7.17	5.20	0.75	4.71	0.67	4.14	22.64
O'Connor (Central)	0.00	0.00	0.00	0.00	1.29	0.00	1.29
Good Samaritan (Central)	1.02	4.95	1.89	0.00	7.35	2.12	17.33
Regional - San Jose (South)	0.00	0.00	0.00	0.00	0.35	12.10	12.45
Kaiser - San Jose (South)	156.71	38.09	62.35	1.01	10.60	19.52	288.28
Total	164.90	48.24	66.44	5.72	20.26	37.88	343.44

Table 6: Total Monthly Hours of Trauma Center on "TRAUMA" Bypass

Hospital (Diversion Zone)	Mar-21	Apr-21	May-21	Jun-21	Jul-21	Aug-21	Total
Stanford (North)	0.00	0.00	0.00	0.00	0.00	0.00	0.00
VMC (Central)	0.00	0.00	0.00	0.00	0.00	0.59	0.59
Regional - San Jose (South)	0.00	0.00	0.00	0.00	0.00	2.00	2.00
Total	0.00	0.00	0.00	0.00	0.00	2.59	2.59

ED Transports Yearly Comparison

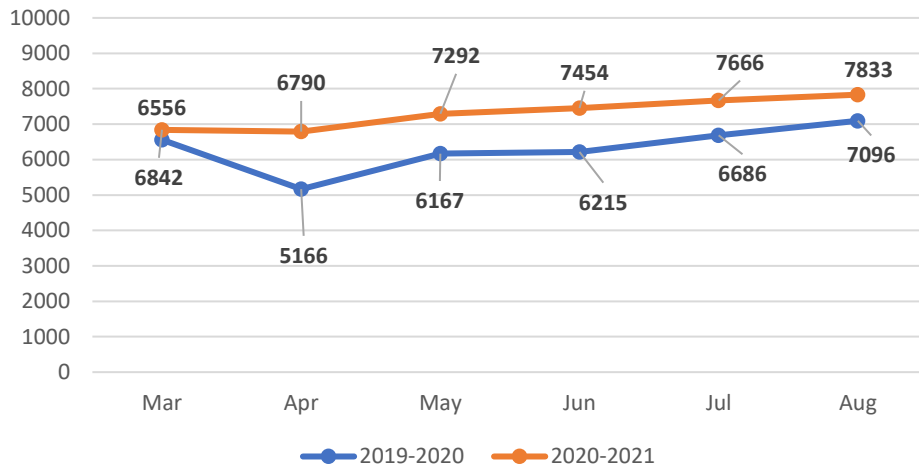

Six Month Transport Volume by ED

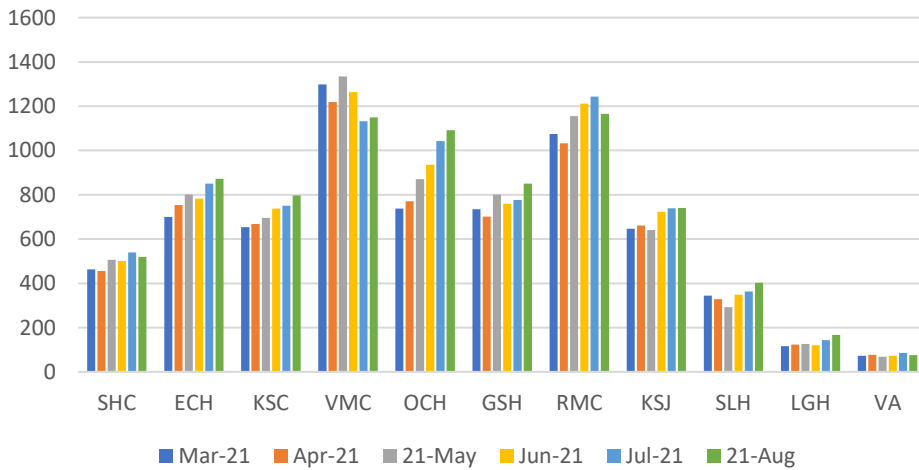

Aug 2021 EMS Transport Volume vs Ambulance Bypass

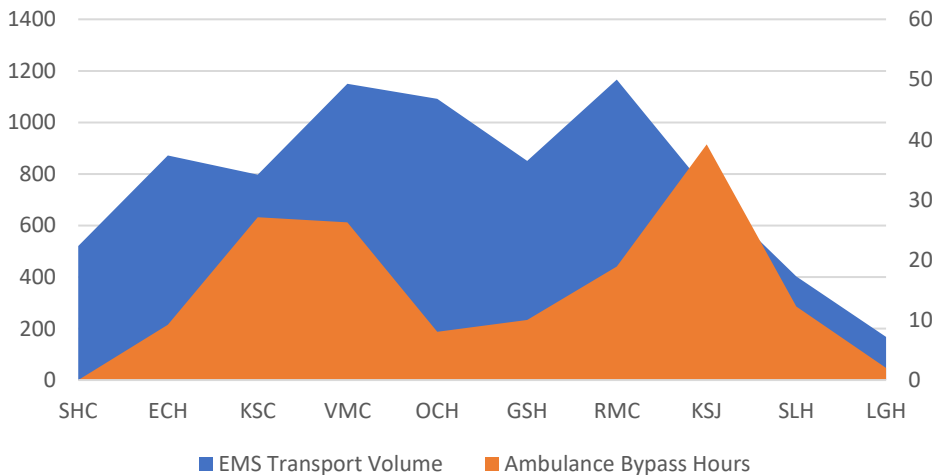



**County of Santa Clara
Emergency Medical Services System**

Monthly Hospital Destination & Bypass Status Report

Report for Time Period: Sept 2021

Table 1: Number of Patients Transported to In County Hospital ED from 9-1-1 System*

Hospital (Diversion Zone)	Apr-21	May-21	Jun-21	Jul-21	Aug-21	Sep-21	Total
Stanford (North)	455	506	500	539	520	574	3,094
El Camino - Mt. View (North)	754	801	783	851	872	812	4,873
Kaiser - Santa Clara (North)	668	696	738	751	797	794	4,444
VMC (Central)	1,219	1,335	1,264	1,132	1,150	1,134	7,234
O'Connor (Central)	771	871	935	1,043	1,092	1,021	5,733
Good Samaritan (Central)	702	801	759	776	851	734	4,623
Regional - San Jose (South)	1,032	1,155	1,211	1,244	1,166	1,150	6,958
Kaiser - San Jose (South)	661	640	723	739	740	731	4,234
Saint Louise (South)	328	293	349	363	402	408	2,143
El Camino - Los Gatos (N/A)	123	126	120	143	167	150	829
VA - Palo Alto (N/A)	77	68	72	85	76	90	468
Total	6,790	7,292	7,454	7,666	7,833	7,598	44,633

Source: Santa Clara County Communications, Image Trend (includes Palo Alto EOA) Excludes out of county EDs, and non ED destinations

Hospital (Diversion Zone)	Apr-21	May-21	Jun-21	Jul-21	Aug-21	Sep-21	6 Mth Avg
Stanford (North)	15	16	16	17	17	19	17
El Camino - Mt. View (North)	25	26	25	27	28	26	26
Kaiser - Santa Clara (North)	22	22	24	24	26	26	24
VMC (Central)	41	43	41	37	37	37	39
O'Connor (Central)	26	28	30	34	35	33	31
Good Samaritan (Central)	23	26	24	25	27	24	25
Regional - San Jose (South)	34	37	39	40	38	37	38
Kaiser - San Jose (South)	22	21	23	24	24	24	23
Saint Louise (South)	11	9	11	12	13	13	12
El Camino - Los Gatos (N/A)	4	4	4	5	5	5	4
VA - Palo Alto (N/A)	3	2	2	3	2	3	3
Total Daily Average	226	235	240	247	253	245	

Source: Santa Clara County Communications, Image Trend (includes Palo Alto EOA) Excludes out of county EDs, and non ED destinations

*Notes for Tables 1 and 2: These numbers only reflect patients that originated in Santa Clara County and were transported by the County's EOA Ambulance Provider and Palo Alto Fire Department. Data for Stanford does not include patients from San Mateo

Table 3: Total Monthly Hours of Emergency Department on "AMBULANCE" Bypass

Hospital (Diversion Zone)	Apr-21	May-21	Jun-21	Jul-21	Aug-21	Sep-21	Total
Stanford (North)	0.00	0.00	0.00	1.00	0.00	0.00	1.00
El Camino - Mt. View (North)	4.80	9.13	6.02	9.08	9.21	20.27	58.51
Kaiser - Santa Clara (North)	17.19	2.85	16.02	16.04	27.07	15.04	94.21
VMC (Central)	24.24	23.57	42.68	28.05	26.25	18.85	163.64
O'Connor (Central)	0.00	4.01	3.77	9.02	8.02	13.05	37.87
Good Samaritan (Central)	5.01	4.01	0.30	11.20	10.02	33.17	63.71
Regional - San Jose (South)	0.00	0.00	0.00	4.37	18.89	25.71	48.97
Kaiser - San Jose (South)	2.00	2.27	10.05	6.89	39.20	6.90	67.31
Saint Louise (South)	6.02	6.01	7.02	5.01	12.22	9.09	45.37
El Camino - Los Gatos (N/A)	0.00	2.54	3.02	1.00	2.01	2.01	10.58
Total	59.26	54.39	88.88	91.66	152.89	144.09	591.17

Color Legend for ED Ambulance Bypass Only

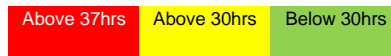

Table 4: Total Monthly Hours of Stroke Center on "STROKE" Bypass*

Hospital (Diversion Zone)	Apr-21	May-21	Jun-21	Jul-21	Aug-21	Sep-21	Total
Stanford (North)	0.00	0.00	0.00	0.00	0.00	0.00	0.00
El Camino - Mt. View (North)	0.00	1.81	0.00	4.38	9.23	3.59	19.01
Kaiser - Santa Clara (North)	0.00	0.00	0.00	0.00	0.00	0.00	0.00
Good Samaritan (Central)	4.94	1.89	0.00	7.35	2.13	66.20	82.51
O'Connor (Central)	0.00	0.00	3.14	4.96	9.95	4.30	22.35
VMC (Central)	0.97	0.75	0.14	0.68	0.00	0.00	2.54
Regional - San Jose (South)	0.00	120.23	14.89	0.36	86.11	29.21	250.80
Kaiser - San Jose (South)	1.45	0.00	8.35	0.00	7.98	0.00	17.78
Saint Louise (South)	1.33	0.00	0.00	5.31	8.15	18.27	33.06
El Camino - Los Gatos (N/A)	10.57	15.26	10.66	0.00	13.39	7.75	57.63
Total	19.26	139.94	37.18	23.04	136.94	129.32	485.68

Table 5: Total Monthly Hours of STEMI Center on "STEMI" Bypass*

Hospital (Diversion Zone)	Apr-21	May-21	Jun-21	Jul-21	Aug-21	Sep-21	Total
Stanford (North)	0.00	0.00	0.00	0.00	0.00	0.00	0.00
El Camino - Mt. View (North)	0.00	1.45	0.00	0.00	0.00	3.57	5.02
Kaiser - Santa Clara (North)	0.00	0.00	0.00	0.00	0.00	0.00	0.00
VMC (Central)	5.20	0.75	4.71	0.67	4.14	0.00	15.47
O'Connor (Central)	0.00	0.00	0.00	1.29	0.00	4.27	5.56
Good Samaritan (Central)	4.95	1.89	0.00	7.35	2.12	65.97	82.28
Regional - San Jose (South)	0.00	0.00	0.00	0.35	12.10	28.14	40.59
Kaiser - San Jose (South)	38.09	62.35	1.01	10.60	19.52	24.71	156.28
Total	48.24	66.44	5.72	20.26	37.88	126.66	305.20

Table 6: Total Monthly Hours of Trauma Center on "TRAUMA" Bypass

Hospital (Diversion Zone)	Apr-21	May-21	Jun-21	Jul-21	Aug-21	Sep-21	Total
Stanford (North)	0.00	0.00	0.00	0.00	0.00	0.00	0.00
VMC (Central)	0.00	0.00	0.00	0.00	0.59	0.00	0.59
Regional - San Jose (South)	0.00	0.00	0.00	0.00	2.00	1.17	3.17
Total	0.00	0.00	0.00	0.00	2.59	1.17	3.76

ED Transports Yearly Comparison

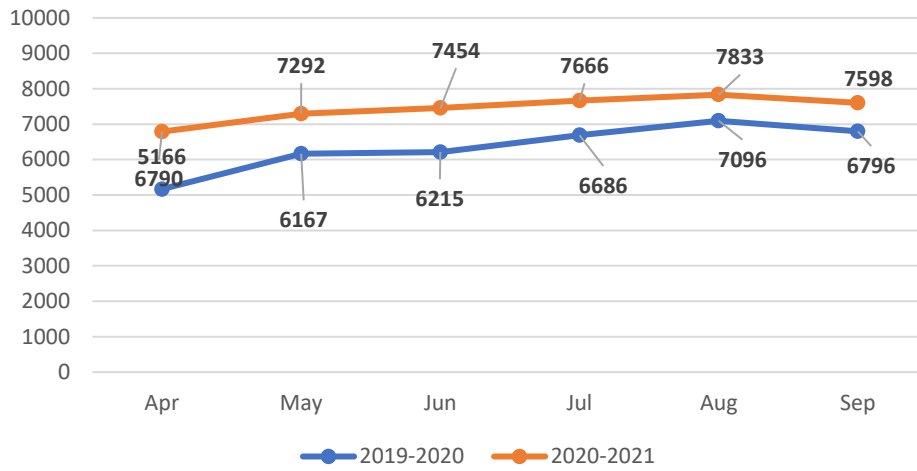

Six Month Transport Volume by ED

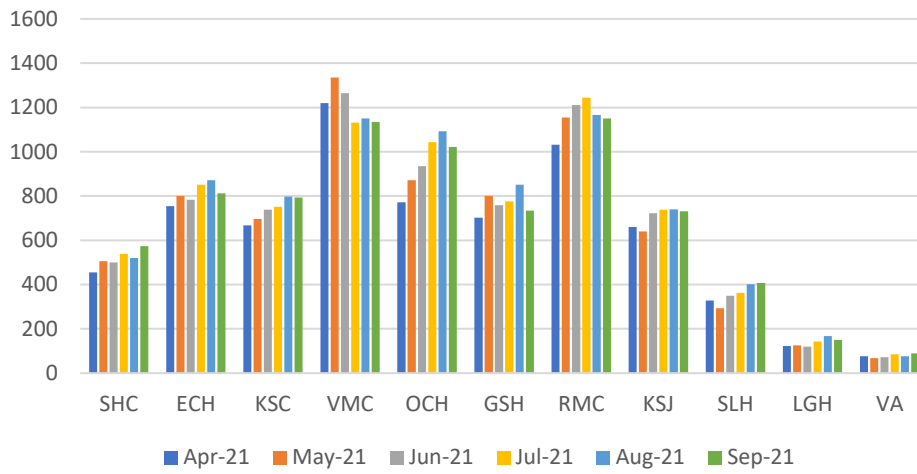

Sep 2021 EMS Transport Volume vs Ambulance Bypass

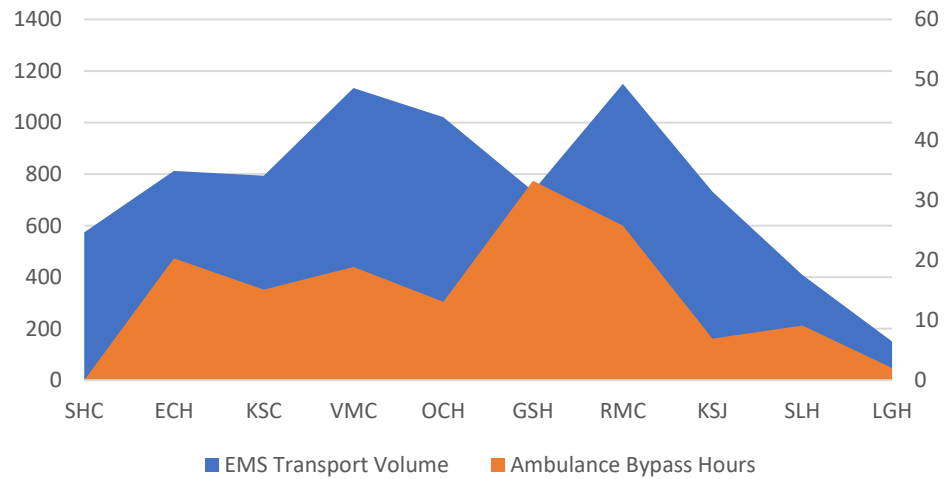



**County of Santa Clara
Emergency Medical Services System**

Monthly Hospital Destination & Bypass Status Report

Report for Time Period: Sept 2021

Table 1: Number of Patients Transported to In County Hospital ED from 9-1-1 System*

Hospital (Diversion Zone)	May-21	Jun-21	Jul-21	Aug-21	Sep-21	Oct-21	Total
Stanford (North)	506	500	539	520	574	631	3,270
El Camino - Mt. View (North)	801	783	851	872	812	891	5,010
Kaiser - Santa Clara (North)	696	738	751	797	794	799	4,575
VMC (Central)	1,335	1,264	1,132	1,150	1,134	1,249	7,264
O'Connor (Central)	871	935	1,043	1,092	1,021	1,026	5,988
Good Samaritan (Central)	801	759	776	851	734	764	4,685
Regional - San Jose (South)	1,155	1,211	1,244	1,166	1,150	1,160	7,086
Kaiser - San Jose (South)	640	723	739	740	731	728	4,301
Saint Louise (South)	293	349	363	402	408	393	2,208
El Camino - Los Gatos (N/A)	126	120	143	167	150	130	836
VA - Palo Alto (N/A)	68	72	85	76	90	73	464
Total	7,292	7,454	7,666	7,833	7,598	7,844	45,687

Source: Santa Clara County Communications, Image Trend (includes Palo Alto EOA) Excludes out of county EDs, and non ED destinations

Hospital (Diversion Zone)	Apr-21	May-21	Jun-21	Jul-21	Aug-21	Sep-21	6 Mth Avg
Stanford (North)	17	16	17	17	19	20	18
El Camino - Mt. View (North)	27	25	27	28	26	29	27
Kaiser - Santa Clara (North)	23	24	24	26	26	26	25
VMC (Central)	45	41	37	37	37	40	39
O'Connor (Central)	29	30	34	35	33	33	32
Good Samaritan (Central)	27	24	25	27	24	25	25
Regional - San Jose (South)	39	39	40	38	37	37	38
Kaiser - San Jose (South)	21	23	24	24	24	23	23
Saint Louise (South)	10	11	12	13	13	13	12
El Camino - Los Gatos (N/A)	4	4	5	5	5	4	5
VA - Palo Alto (N/A)	2	2	3	2	3	2	3
Total Daily Average	243	240	247	253	245	253	

Source: Santa Clara County Communications, Image Trend (includes Palo Alto EOA) Excludes out of county EDs, and non ED destinations

*Notes for Tables 1 and 2: These numbers only reflect patients that originated in Santa Clara County and were transported by the County's EOA Ambulance Provider and Palo Alto Fire Department. Data for Stanford does not include patients from San Mateo

Table 2: Total Monthly Hours of Emergency Department on "AMBULANCE" Bypass

Hospital (Diversion Zone)	May-21	Jun-21	Jul-21	Aug-21	Sep-21	Oct-21	Total
Stanford (North)	0.00	0.00	1.00	0.00	0.00	0.00	1.00
El Camino - Mt. View (North)	9.13	6.02	9.08	9.21	20.27	21.64	75.35
Kaiser - Santa Clara (North)	2.85	16.02	16.04	27.07	15.04	15.04	92.06
VMC (Central)	23.57	42.68	28.05	26.25	18.85	17.05	156.45
O'Connor (Central)	4.01	3.77	9.02	8.02	13.05	11.43	49.30
Good Samaritan (Central)	4.01	0.30	11.20	10.02	33.17	17.21	75.91
Regional - San Jose (South)	0.00	0.00	4.37	18.89	25.71	62.69	111.66
Kaiser - San Jose (South)	2.27	10.05	6.89	39.20	6.90	23.05	88.36
Saint Louise (South)	6.01	7.02	5.01	12.22	9.09	2.92	42.27
El Camino - Los Gatos (N/A)	2.54	3.02	1.00	2.01	2.01	1.26	11.84
Total	54.39	88.88	91.66	152.89	144.09	172.29	704.20

Color Legend for ED Ambulance Bypass Only

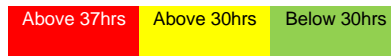

Table 3: Total Monthly Hours of Stroke Center on "STROKE" Bypass*

Hospital (Diversion Zone)	May-21	Jun-21	Jul-21	Aug-21	Sep-21	Oct-21	Total
Stanford (North)	0.00	0.00	0.00	0.00	0.00	0.00	0.00
El Camino - Mt. View (North)	1.81	0.00	4.38	9.23	3.59	8.56	27.57
Kaiser - Santa Clara (North)	0.00	0.00	0.00	0.00	0.00	0.44	0.44
Good Samaritan (Central)	1.89	0.00	7.35	2.13	66.20	15.49	93.06
O'Connor (Central)	0.00	3.14	4.96	9.95	4.30	0.56	22.91
VMC (Central)	0.75	0.14	0.68	0.00	0.00	0.00	1.57
Regional - San Jose (South)	120.23	14.89	0.36	86.11	29.21	24.24	275.04
Kaiser - San Jose (South)	0.00	8.35	0.00	7.98	0.00	2.31	18.64
Saint Louise (South)	0.00	0.00	5.31	8.15	18.27	3.33	35.06
El Camino - Los Gatos (N/A)	15.26	10.66	0.00	13.39	7.75	1.08	48.14
Total	139.94	37.18	23.04	136.94	129.32	56.01	522.43

Table 4: Total Monthly Hours of STEMI Center on "STEMI" Bypass*

Hospital (Diversion Zone)	May-21	Jun-21	Jul-21	Aug-21	Sep-21	Oct-21	Total
Stanford (North)	0.00	0.00	0.00	0.00	0.00	0.00	0.00
El Camino - Mt. View (North)	1.45	0.00	0.00	0.00	3.57	8.35	13.37
Kaiser - Santa Clara (North)	0.00	0.00	0.00	0.00	0.00	0.00	0.00
VMC (Central)	0.75	4.71	0.67	4.14	0.00	6.70	16.97
O'Connor (Central)	0.00	0.00	1.29	0.00	4.27	0.55	6.11
Good Samaritan (Central)	1.89	0.00	7.35	2.12	65.97	15.49	92.82
Regional - San Jose (South)	0.00	0.00	0.35	12.10	28.14	24.95	65.54
Kaiser - San Jose (South)	62.35	1.01	10.60	19.52	24.71	25.30	143.49
Total	66.44	5.72	20.26	37.88	126.66	81.34	338.30

Table 5: Total Monthly Hours of Trauma Center on "TRAUMA" Bypass

Hospital (Diversion Zone)	May-21	Jun-21	Jul-21	Aug-21	Sep-21	Oct-21	Total
Stanford (North)	0.00	0.00	0.00	0.00	0.00	0.00	0.00
VMC (Central)	0.00	0.00	0.00	0.59	0.00	0.00	0.59
Regional - San Jose (South)	0.00	0.00	0.00	2.00	1.17	2.02	5.19
Total	0.00	0.00	0.00	2.59	1.17	2.02	5.78

ED Transports Yearly Comparison

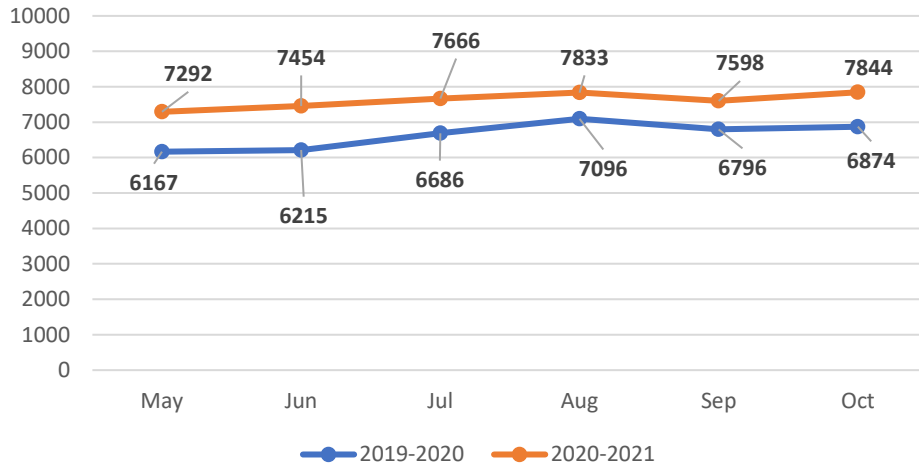

Six Month Transport Volume by ED

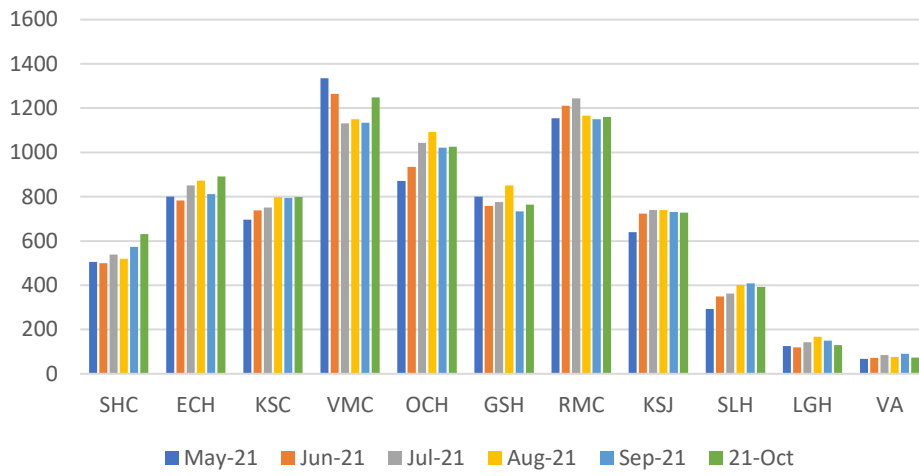

Sep 2021 EMS Transport Volume vs Ambulance Bypass

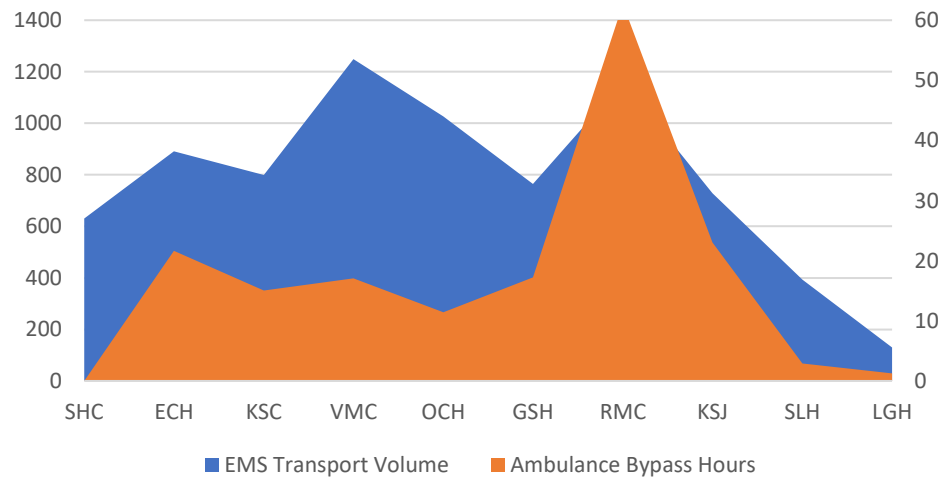



County of Santa Clara Emergency Medical Services System

Monthly Hospital Destination & Bypass Status Report

Report for Time Period: Nov 2021

Table 1: Number of Patients Transported to In County Hospital ED from 9-1-1 System*

Hospital (Diversion Zone)	Jun-21	Jul-21	Aug-21	Sep-21	Oct-21	Nov-21	Total
Stanford (North)	500	539	520	574	631	563	3,327
El Camino - Mt. View (North)	783	851	872	812	891	781	4,990
Kaiser - Santa Clara (North)	738	751	797	794	799	668	4,547
VMC (Central)	1,264	1,132	1,150	1,134	1,249	1,243	7,172
O'Connor (Central)	935	1,043	1,092	1,021	1,026	1,028	6,145
Good Samaritan (Central)	759	776	851	734	764	788	4,672
Regional - San Jose (South)	1,211	1,244	1,166	1,150	1,160	1,101	7,032
Kaiser - San Jose (South)	723	739	740	731	728	688	4,349
Saint Louise (South)	349	363	402	408	393	370	2,285
El Camino - Los Gatos (N/A)	120	143	167	150	130	169	879
VA - Palo Alto (N/A)	72	85	76	90	73	63	459
Total	7,454	7,666	7,833	7,598	7,844	7,462	45,857

Source: Santa Clara County Communications, Image Trend (includes Palo Alto EOA) Excludes out of county EDs, and non ED destinations

Hospital (Diversion Zone)	Jun-21	Jul-21	Aug-21	Sep-21	Oct-21	Nov-21	6 Mth Avg
Stanford (North)	16	17	17	19	20	18	18
El Camino - Mt. View (North)	25	27	28	26	29	25	27
Kaiser - Santa Clara (North)	24	24	26	26	26	22	24
VMC (Central)	41	37	37	37	40	40	39
O'Connor (Central)	30	34	35	33	33	33	33
Good Samaritan (Central)	24	25	27	24	25	25	25
Regional - San Jose (South)	39	40	38	37	37	36	38
Kaiser - San Jose (South)	23	24	24	24	23	22	23
Saint Louise (South)	11	12	13	13	13	12	12
El Camino - Los Gatos (N/A)	4	5	5	5	4	5	5
VA - Palo Alto (N/A)	2	3	2	3	2	2	2
Total Daily Average	240	247	253	245	253	241	

Source: Santa Clara County Communications, Image Trend (includes Palo Alto EOA) Excludes out of county EDs, and non ED destinations

*Notes for Tables 1 and 2: These numbers only reflect patients that originated in Santa Clara County and were transported by the County's EOA Ambulance Provider and Palo Alto Fire Department. Data for Stanford does not include patients from San Mateo

Table 2: Total Monthly Hours of Emergency Department on "AMBULANCE" Bypass

Hospital (Diversion Zone)	Jun-21	Jul-21	Aug-21	Sep-21	Oct-21	Nov-21	Total
Stanford (North)	0.00	1.00	0.00	0.00	0.00	0.00	1.00
El Camino - Mt. View (North)	6.02	9.08	9.21	20.27	21.64	5.01	71.23
Kaiser - Santa Clara (North)	16.02	16.04	27.07	15.04	15.04	10.57	99.78
VMC (Central)	42.68	28.05	26.25	18.85	17.05	22.44	155.32
O'Connor (Central)	3.77	9.02	8.02	13.05	11.43	7.27	52.56
Good Samaritan (Central)	0.30	11.20	10.02	33.17	17.21	35.79	107.69
Regional - San Jose (South)	0.00	4.37	18.89	25.71	62.69	12.28	123.94
Kaiser - San Jose (South)	10.05	6.89	39.20	6.90	23.05	22.17	108.26
Saint Louise (South)	7.02	5.01	12.22	9.09	2.92	4.10	40.36
El Camino - Los Gatos (N/A)	3.02	1.00	2.01	2.01	1.26	1.02	10.32
Total	88.88	91.66	152.89	144.09	172.29	120.65	770.46

Color Legend for ED Ambulance Bypass Only

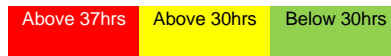

Table 3: Total Monthly Hours of Stroke Center on "STROKE" Bypass*

Hospital (Diversion Zone)	Jun-21	Jul-21	Aug-21	Sep-21	Oct-21	Nov-21	Total
Stanford (North)	0.00	0.00	0.00	0.00	0.00	0.00	0.00
El Camino - Mt. View (North)	0.00	4.38	9.23	3.59	8.56	3.10	28.86
Kaiser - Santa Clara (North)	0.00	0.00	0.00	0.00	0.44	23.87	24.31
Good Samaritan (Central)	0.00	7.35	2.13	66.20	15.49	36.60	127.77
O'Connor (Central)	3.14	4.96	9.95	4.30	0.56	0.94	23.85
VMC (Central)	0.14	0.68	0.00	0.00	0.00	0.00	0.82
Regional - San Jose (South)	14.89	0.36	86.11	29.21	24.24	10.13	164.94
Kaiser - San Jose (South)	8.35	0.00	7.98	0.00	2.31	31.07	49.71
Saint Louise (South)	0.00	5.31	8.15	18.27	3.33	0.00	35.06
El Camino - Los Gatos (N/A)	10.66	0.00	13.39	7.75	1.08	1.65	34.53
Total	37.18	23.04	136.94	129.32	56.01	107.36	489.85

Table 4: Total Monthly Hours of STEMI Center on "STEMI" Bypass*

Hospital (Diversion Zone)	Jun-21	Jul-21	Aug-21	Sep-21	Oct-21	Nov-21	Total
Stanford (North)	0.00	0.00	0.00	0.00	0.00	0.00	0.00
El Camino - Mt. View (North)	0.00	0.00	0.00	3.57	8.35	2.67	14.59
Kaiser - Santa Clara (North)	0.00	0.00	0.00	0.00	0.00	23.89	23.89
VMC (Central)	4.71	0.67	4.14	0.00	6.70	4.00	20.22
O'Connor (Central)	0.00	1.29	0.00	4.27	0.55	0.00	6.11
Good Samaritan (Central)	0.00	7.35	2.12	65.97	15.49	35.73	126.66
Regional - San Jose (South)	0.00	0.35	12.10	28.14	24.95	16.76	82.30
Kaiser - San Jose (South)	1.01	10.60	19.52	24.71	25.30	34.59	115.73
Total	5.72	20.26	37.88	126.66	81.34	117.64	389.50

Table 5: Total Monthly Hours of Trauma Center on "TRAUMA" Bypass

Hospital (Diversion Zone)	Jun-21	Jul-21	Aug-21	Sep-21	Oct-21	Nov-21	Total
Stanford (North)	0.00	0.00	0.00	0.00	0.00	0.00	0.00
VMC (Central)	0.00	0.00	0.59	0.00	0.00	0.00	0.59
Regional - San Jose (South)	0.00	0.00	2.00	1.17	2.02	0.00	5.19
Total	0.00	0.00	2.59	1.17	2.02	0.00	5.78

ED Transports Yearly Comparison

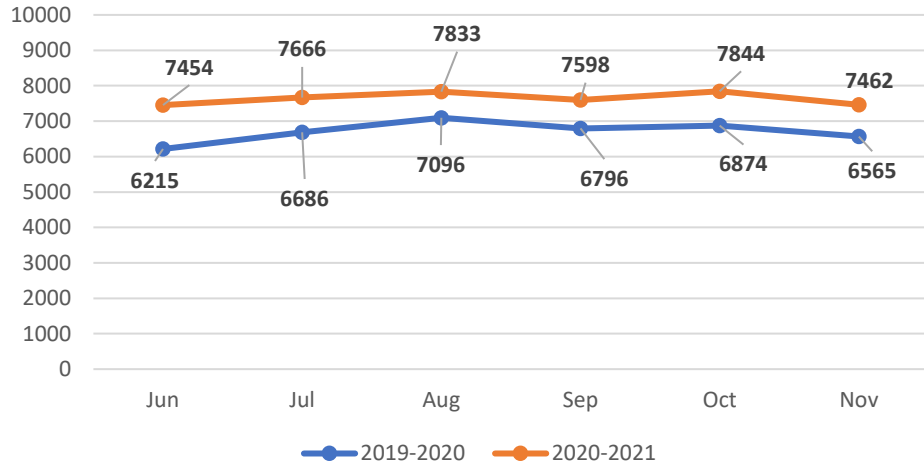

Six Month Transport Volume by ED

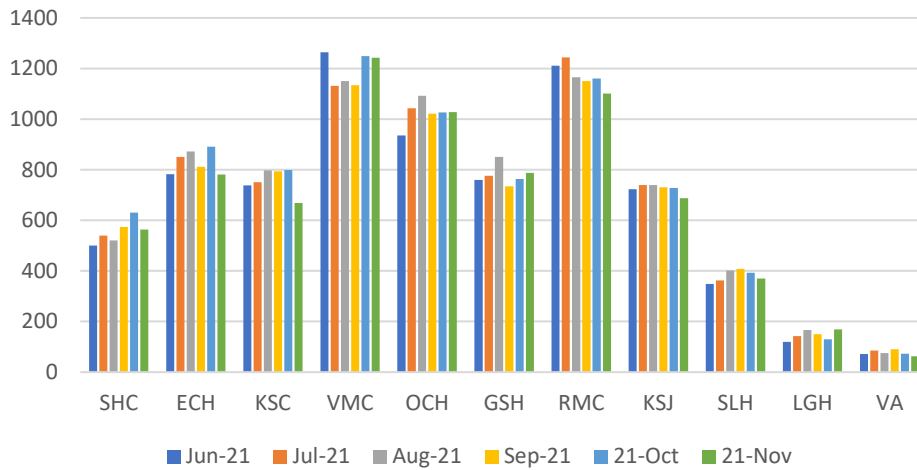

Nov 2021 EMS Transport Volume vs Ambulance Bypass

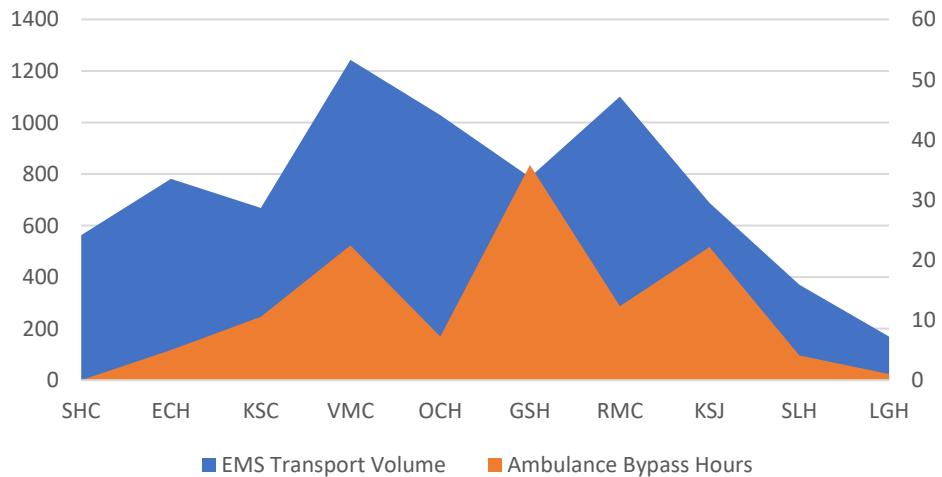



**County of Santa Clara
Emergency Medical Services System**

Monthly Hospital Destination & Bypass Status Report

Report for Time Period: Dec 2021

Table 1: Number of Patients Transported to In County Hospital ED from 9-1-1 System*

Hospital (Diversion Zone)	Jul-21	Aug-21	Sep-21	Oct-21	Nov-21	Dec-21	Total
Stanford (North)	539	520	574	631	563	499	3,326
El Camino - Mt. View (North)	851	872	812	891	781	876	5,083
Kaiser - Santa Clara (North)	751	797	794	799	668	766	4,575
VMC (Central)	1,132	1,150	1,134	1,249	1,243	1,304	7,212
O'Connor (Central)	1,043	1,092	1,021	1,026	1,028	1,057	6,267
Good Samaritan (Central)	776	851	734	764	788	770	4,683
Regional - San Jose (South)	1,244	1,166	1,150	1,160	1,101	1,158	6,979
Kaiser - San Jose (South)	739	740	731	728	688	798	4,424
Saint Louise (South)	363	402	408	393	370	404	2,340
El Camino - Los Gatos (N/A)	143	167	150	130	169	184	943
VA - Palo Alto (N/A)	85	76	90	73	63	97	484
Total	7,666	7,833	7,598	7,844	7,462	7,913	46,316

Source: Santa Clara County Communications, Image Trend (includes Palo Alto EOA) Excludes out of county EDs, and non ED destinations

Hospital (Diversion Zone)	Jul-21	Aug-21	Sep-21	Oct-21	Nov-21	Dec-21	6 Mth Avg
Stanford (North)	17	17	19	20	18	16	18
El Camino - Mt. View (North)	27	28	26	29	25	28	27
Kaiser - Santa Clara (North)	24	26	26	26	22	25	25
VMC (Central)	37	37	37	40	40	42	39
O'Connor (Central)	34	35	33	33	33	34	34
Good Samaritan (Central)	25	27	24	25	25	25	25
Regional - San Jose (South)	40	38	37	37	36	37	38
Kaiser - San Jose (South)	24	24	24	23	22	26	24
Saint Louise (South)	12	13	13	13	12	13	13
El Camino - Los Gatos (N/A)	5	5	5	4	5	6	5
VA - Palo Alto (N/A)	3	2	3	2	2	3	3
Total Daily Average	247	253	245	253	241	255	

Source: Santa Clara County Communications, Image Trend (includes Palo Alto EOA) Excludes out of county EDs, and non ED destinations

*Notes for Tables 1 and 2: These numbers only reflect patients that originated in Santa Clara County and were transported by the County's EOA Ambulance Provider and Palo Alto Fire Department. Data for Stanford does not include patients from San Mateo

Table 2: Total Monthly Hours of Emergency Department on "AMBULANCE" Bypass

Hospital (Diversion Zone)	Jul-21	Aug-21	Sep-21	Oct-21	Nov-21	Dec-21	Total
Stanford (North)	1.00	0.00	0.00	0.00	0.00	0.00	1.00
El Camino - Mt. View (North)	9.08	9.21	20.27	21.64	5.01	9.10	74.31
Kaiser - Santa Clara (North)	16.04	27.07	15.04	15.04	10.57	46.08	129.84
VMC (Central)	28.05	26.25	18.85	17.05	22.44	21.59	134.23
O'Connor (Central)	9.02	8.02	13.05	11.43	7.27	19.27	68.06
Good Samaritan (Central)	11.20	10.02	33.17	17.21	35.79	29.57	136.96
Regional - San Jose (South)	4.37	18.89	25.71	62.69	12.28	33.40	157.34
Kaiser - San Jose (South)	6.89	39.20	6.90	23.05	22.17	34.72	132.93
Saint Louise (South)	5.01	12.22	9.09	2.92	4.10	9.02	42.36
El Camino - Los Gatos (N/A)	1.00	2.01	2.01	1.26	1.02	6.01	13.31
Total	91.66	152.89	144.09	172.29	120.65	208.76	890.34

Color Legend for ED Ambulance Bypass Only

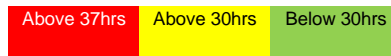

Table 3: Total Monthly Hours of Stroke Center on "STROKE" Bypass*

Hospital (Diversion Zone)	Jul-21	Aug-21	Sep-21	Oct-21	Nov-21	Dec-21	Total
Stanford (North)	0.00	0.00	0.00	0.00	0.00	0.00	0.00
El Camino - Mt. View (North)	4.38	9.23	3.59	8.56	3.10	2.57	31.43
Kaiser - Santa Clara (North)	0.00	0.00	0.00	0.44	23.87	1.13	25.44
Good Samaritan (Central)	7.35	2.13	66.20	15.49	36.60	194.90	322.67
O'Connor (Central)	4.96	9.95	4.30	0.56	0.94	1.08	21.79
VMC (Central)	0.68	0.00	0.00	0.00	0.00	0.00	0.68
Regional - San Jose (South)	0.36	86.11	29.21	24.24	10.13	22.30	172.35
Kaiser - San Jose (South)	0.00	7.98	0.00	2.31	31.07	12.93	54.29
Saint Louise (South)	5.31	8.15	18.27	3.33	0.00	0.00	35.06
El Camino - Los Gatos (N/A)	0.00	13.39	7.75	1.08	1.65	0.00	23.87
Total	23.04	136.94	129.32	56.01	107.36	234.91	687.58

Table 4: Total Monthly Hours of STEMI Center on "STEMI" Bypass*

Hospital (Diversion Zone)	Jul-21	Aug-21	Sep-21	Oct-21	Nov-21	Dec-21	Total
Stanford (North)	0.00	0.00	0.00	0.00	0.00	0.00	0.00
El Camino - Mt. View (North)	0.00	0.00	3.57	8.35	2.67	0.00	14.59
Kaiser - Santa Clara (North)	0.00	0.00	0.00	0.00	23.89	1.13	25.02
VMC (Central)	0.67	4.14	0.00	6.70	4.00	1.55	17.06
O'Connor (Central)	1.29	0.00	4.27	0.55	0.00	1.08	7.19
Good Samaritan (Central)	7.35	2.12	65.97	15.49	35.73	194.84	321.50
Regional - San Jose (South)	0.35	12.10	28.14	24.95	16.76	194.70	277.00
Kaiser - San Jose (South)	10.60	19.52	24.71	25.30	34.59	33.85	148.57
Total	20.26	37.88	126.66	81.34	117.64	427.15	810.93

Table 5: Total Monthly Hours of Trauma Center on "TRAUMA" Bypass

Hospital (Diversion Zone)	Jul-21	Aug-21	Sep-21	Oct-21	Nov-21	Dec-21	Total
Stanford (North)	0.00	0.00	0.00	0.00	0.00	0.00	0.00
VMC (Central)	0.00	0.59	0.00	0.00	0.00	0.00	0.59
Regional - San Jose (South)	0.00	2.00	1.17	2.02	0.00	4.11	9.30
Total	0.00	2.59	1.17	2.02	0.00	4.11	9.89

ED Transports Yearly Comparison

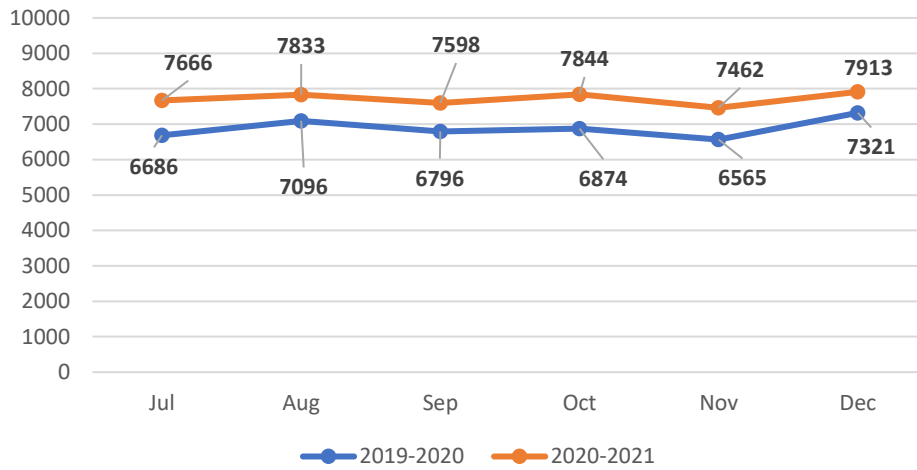

Six Month Transport Volume by ED

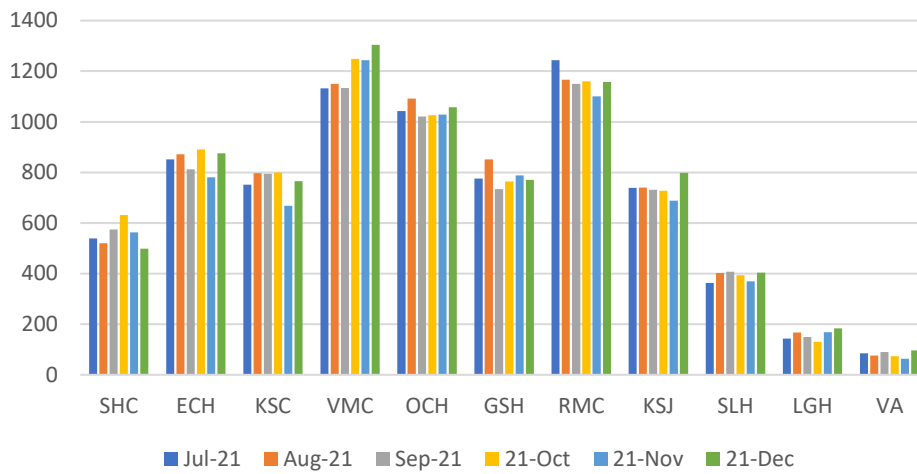

Dec 2021 EMS Transport Volume vs Ambulance Bypass

