



**County of Santa Clara
Emergency Medical Services System**

Monthly Hospital Destination & Bypass Status Report

Report for Time Period: Jan 2022

Table 1: Number of Patients Transported to In County Hospital ED from 9-1-1 System*

Hospital (Diversion Zone)	Aug-21	Sep-21	Oct-21	Nov-21	Dec-21	Jan-22	Total
Stanford (North)	520	574	631	563	499	592	3,379
El Camino - Mt. View (North)	872	812	891	781	876	864	5,096
Kaiser - Santa Clara (North)	797	794	799	668	766	850	4,674
VMC (Central)	1,150	1,134	1,249	1,243	1,304	1,338	7,418
O'Connor (Central)	1,092	1,021	1,026	1,028	1,057	1,249	6,473
Good Samaritan (Central)	851	734	764	788	770	858	4,765
Regional - San Jose (South)	1,166	1,150	1,160	1,101	1,158	1,198	6,933
Kaiser - San Jose (South)	740	731	728	688	798	834	4,519
Saint Louise (South)	402	408	393	370	404	401	2,378
El Camino - Los Gatos (N/A)	167	150	130	169	184	245	1,045
VA - Palo Alto (N/A)	76	90	73	63	97	99	498
Total	7,833	7,598	7,844	7,462	7,913	8,528	47,178

Source: Santa Clara County Communications, Image Trend (includes Palo Alto EOA) Excludes out of county EDs, and non ED destinations

Hospital (Diversion Zone)	Aug-21	Sep-21	Oct-21	Nov-21	Dec-21	Jan-22	6 Mth Avg
Stanford (North)	17	19	20	18	16	19	18
El Camino - Mt. View (North)	28	26	29	25	28	28	27
Kaiser - Santa Clara (North)	26	26	26	22	25	27	25
VMC (Central)	37	37	40	40	42	43	40
O'Connor (Central)	35	33	33	33	34	40	35
Good Samaritan (Central)	27	24	25	25	25	28	26
Regional - San Jose (South)	38	37	37	36	37	39	37
Kaiser - San Jose (South)	24	24	23	22	26	27	24
Saint Louise (South)	13	13	13	12	13	13	13
El Camino - Los Gatos (N/A)	5	5	4	5	6	8	6
VA - Palo Alto (N/A)	2	3	2	2	3	3	3
Total Daily Average	253	245	253	241	255	275	

Source: Santa Clara County Communications, Image Trend (includes Palo Alto EOA) Excludes out of county EDs, and non ED destinations

*Notes for Tables 1 and 2: These numbers only reflect patients that originated in Santa Clara County and were transported by the County's EOA Ambulance Provider and Palo Alto Fire Department. Data for Stanford does not include patients from San Mateo

Table 2: Total Monthly Hours of Emergency Department on "AMBULANCE" Bypass

Hospital (Diversion Zone)	Aug-21	Sep-21	Oct-21	Nov-21	Dec-21	Jan-22	Total
Stanford (North)	0.00	0.00	0.00	0.00	0.00	2.00	2.00
El Camino - Mt. View (North)	9.21	20.27	21.64	5.01	9.10	36.38	101.61
Kaiser - Santa Clara (North)	27.07	15.04	15.04	10.57	46.08	25.06	138.86
VMC (Central)	26.25	18.85	17.05	22.44	21.59	63.53	169.71
O'Connor (Central)	8.02	13.05	11.43	7.27	19.27	57.67	116.71
Good Samaritan (Central)	10.02	33.17	17.21	35.79	29.57	44.32	170.08
Regional - San Jose (South)	18.89	25.71	62.69	12.28	33.40	80.58	233.55
Kaiser - San Jose (South)	39.20	6.90	23.05	22.17	34.72	59.21	185.25
Saint Louise (South)	12.22	9.09	2.92	4.10	9.02	16.57	53.92
El Camino - Los Gatos (N/A)	2.01	2.01	1.26	1.02	6.01	16.73	29.04
Total	152.89	144.09	172.29	120.65	208.76	402.05	1,200.73

Color Legend for ED Ambulance Bypass Only

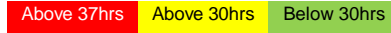

Table 3: Total Monthly Hours of Stroke Center on "STROKE" Bypass*

Hospital (Diversion Zone)	Aug-21	Sep-21	Oct-21	Nov-21	Dec-21	Jan-22	Total
Stanford (North)	0.00	0.00	0.00	0.00	0.00	0.00	0.00
El Camino - Mt. View (North)	9.23	3.59	8.56	3.10	2.57	6.61	33.66
Kaiser - Santa Clara (North)	0.00	0.00	0.44	23.87	1.13	0.00	25.44
Good Samaritan (Central)	2.13	66.20	15.49	36.60	194.90	47.43	362.75
O'Connor (Central)	9.95	4.30	0.56	0.94	1.08	2.24	19.07
VMC (Central)	0.00	0.00	0.00	0.00	0.00	3.56	3.56
Regional - San Jose (South)	86.11	29.21	24.24	10.13	22.30	77.88	249.87
Kaiser - San Jose (South)	7.98	0.00	2.31	31.07	12.93	20.99	75.28
Saint Louise (South)	8.15	18.27	3.33	0.00	0.00	2.00	31.75
El Camino - Los Gatos (N/A)	13.39	7.75	1.08	1.65	0.00	9.13	33.00
Total	136.94	129.32	56.01	107.36	234.91	169.84	834.38

Table 4: Total Monthly Hours of STEMI Center on "STEMI" Bypass*

Hospital (Diversion Zone)	Aug-21	Sep-21	Oct-21	Nov-21	Dec-21	Jan-22	Total
3	0.00	0.00	0.00	0.00	0.00	0.00	0.00
El Camino - Mt. View (North)	0.00	3.57	8.35	2.67	0.00	6.59	21.18
Kaiser - Santa Clara (North)	0.00	0.00	0.00	23.89	1.13	1.37	26.39
VMC (Central)	4.14	0.00	6.70	4.00	1.55	3.57	19.96
O'Connor (Central)	0.00	4.27	0.55	0.00	1.08	2.23	8.13
Good Samaritan (Central)	2.12	65.97	15.49	35.73	194.84	47.38	361.53
Regional - San Jose (South)	12.10	28.14	24.95	16.76	194.70	79.04	355.69
Kaiser - San Jose (South)	19.52	24.71	25.30	34.59	33.85	30.11	168.08
Total	37.88	126.66	81.34	117.64	427.15	170.29	960.96

Table 5: Total Monthly Hours of Trauma Center on "TRAUMA" Bypass

Hospital (Diversion Zone)	Aug-21	Sep-21	Oct-21	Nov-21	Dec-21	Jan-22	Total
Stanford (North)	0.00	0.00	0.00	0.00	0.00	0.00	0.00
VMC (Central)	0.59	0.00	0.00	0.00	0.00	0.00	0.59
Regional - San Jose (South)	2.00	1.17	2.02	0.00	4.11	1.78	11.08
Total	2.59	1.17	2.02	0.00	4.11	1.78	11.67

ED Transports Yearly Comparison

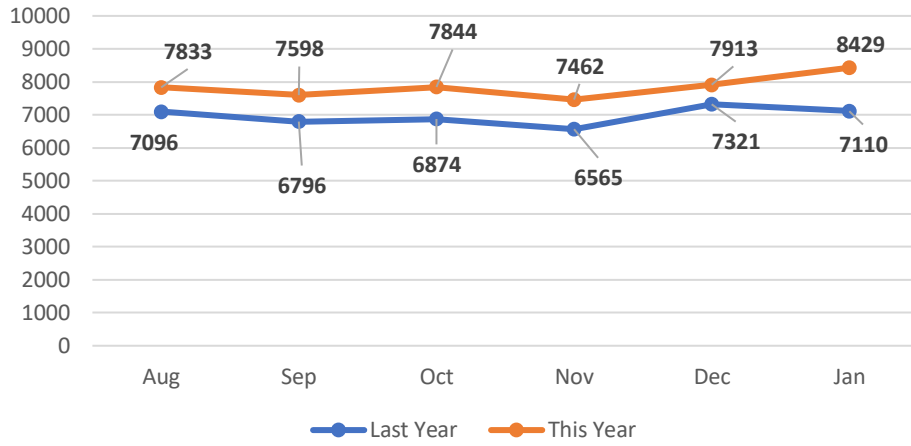

Six Month Transport Volume by ED

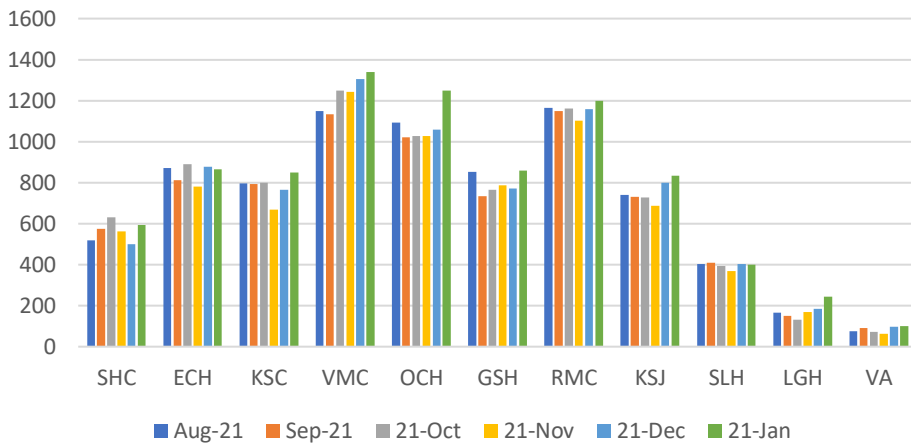

Jan 2022 EMS Transport Volume vs Ambulance Bypass

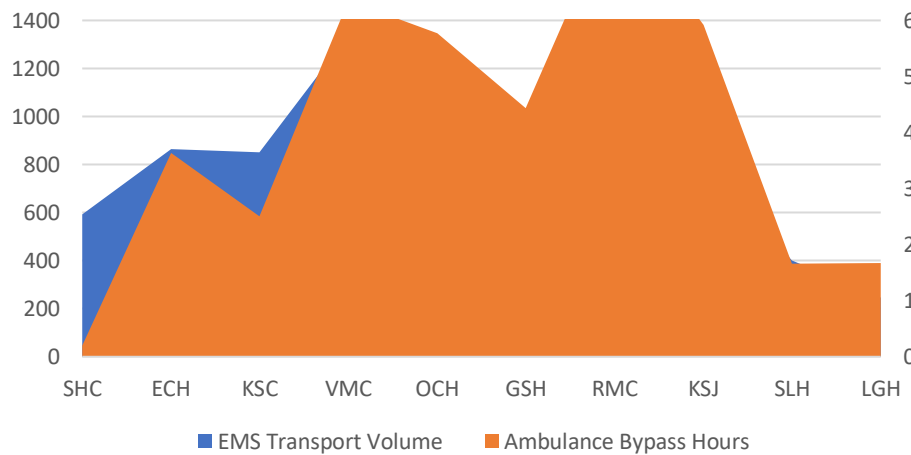



County of Santa Clara Emergency Medical Services System

Monthly Hospital Destination & Bypass Status Report

Report for Time Period: Feb 2022

Table 1: Number of Patients Transported to In County Hospital ED from 9-1-1 System*

Hospital (Diversion Zone)	Sep-21	Oct-21	Nov-21	Dec-21	Jan-22	Feb-22	Total
Stanford (North)	574	631	563	499	592	531	3,390
El Camino - Mt. View (North)	812	891	781	876	864	756	4,980
Kaiser - Santa Clara (North)	794	799	668	766	850	772	4,649
VMC (Central)	1,134	1,249	1,243	1,304	1,338	1,168	7,436
O'Connor (Central)	1,021	1,026	1,028	1,057	1,249	981	6,362
Good Samaritan (Central)	734	764	788	770	858	765	4,679
Regional - San Jose (South)	1,150	1,160	1,101	1,158	1,198	991	6,758
Kaiser - San Jose (South)	731	728	688	798	834	695	4,474
Saint Louise (South)	408	393	370	404	401	337	2,313
El Camino - Los Gatos (N/A)	150	130	169	184	245	175	1,053
VA - Palo Alto (N/A)	90	73	63	97	99	83	505
Total	7,598	7,844	7,462	7,913	8,528	7,254	46,599

Source: Santa Clara County Communications, Image Trend (includes Palo Alto EOA) Excludes out of county EDs, and non ED destinations

Hospital (Diversion Zone)	Sep-21	Oct-21	Nov-21	Dec-21	Jan-22	Feb-22	6 Mth Avg
Stanford (North)	19	20	18	16	19	17	18
El Camino - Mt. View (North)	26	29	25	28	28	24	27
Kaiser - Santa Clara (North)	26	26	22	25	27	25	25
VMC (Central)	37	40	40	42	43	38	40
O'Connor (Central)	33	33	33	34	40	32	34
Good Samaritan (Central)	24	25	25	25	28	25	25
Regional - San Jose (South)	37	37	36	37	39	32	36
Kaiser - San Jose (South)	24	23	22	26	27	22	24
Saint Louise (South)	13	13	12	13	13	11	12
El Camino - Los Gatos (N/A)	5	4	5	6	8	6	6
VA - Palo Alto (N/A)	3	2	2	3	3	3	3
Total Daily Average	245	253	241	255	275	234	

Source: Santa Clara County Communications, Image Trend (includes Palo Alto EOA) Excludes out of county EDs, and non ED destinations

*Notes for Tables 1 and 2: These numbers only reflect patients that originated in Santa Clara County and were transported by the County's EOA Ambulance Provider and Palo Alto Fire Department. Data for Stanford does not include patients from San Mateo

Table 2: Total Monthly Hours of Emergency Department on "AMBULANCE" Bypass

Hospital (Diversion Zone)	Sep-21	Oct-21	Nov-21	Dec-21	Jan-22	Feb-22	Total
Stanford (North)	0.00	0.00	0.00	0.00	2.00	0.00	2.00
El Camino - Mt. View (North)	20.27	21.64	5.01	9.10	36.38	11.02	103.42
Kaiser - Santa Clara (North)	15.04	15.04	10.57	46.08	25.06	14.04	125.83
VMC (Central)	18.85	17.05	22.44	21.59	63.53	25.11	168.57
O'Connor (Central)	13.05	11.43	7.27	19.27	57.67	18.07	126.76
Good Samaritan (Central)	33.17	17.21	35.79	29.57	44.32	4.20	164.26
Regional - San Jose (South)	25.71	62.69	12.28	33.40	80.58	42.80	257.46
Kaiser - San Jose (South)	6.90	23.05	22.17	34.72	59.21	19.05	165.10
Saint Louise (South)	9.09	2.92	4.10	9.02	16.57	12.22	53.92
El Camino - Los Gatos (N/A)	2.01	1.26	1.02	6.01	16.73	3.01	30.04
Total	144.09	172.29	120.65	208.76	402.05	149.52	1,197.36

Color Legend for ED Ambulance Bypass Only

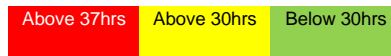

Table 3: Total Monthly Hours of Stroke Center on "STROKE" Bypass*

Hospital (Diversion Zone)	Sep-21	Oct-21	Nov-21	Dec-21	Jan-22	Feb-22	Total
Stanford (North)	0.00	0.00	0.00	0.00	0.00	0.00	0.00
El Camino - Mt. View (North)	3.59	8.56	3.10	2.57	6.61	0.00	24.43
Kaiser - Santa Clara (North)	0.00	0.44	23.87	1.13	0.00	0.00	25.44
Good Samaritan (Central)	66.20	15.49	36.60	194.90	47.43	2.96	363.58
O'Connor (Central)	4.30	0.56	0.94	1.08	2.24	0.00	9.12
VMC (Central)	0.00	0.00	0.00	0.00	3.56	0.00	3.56
Regional - San Jose (South)	29.21	24.24	10.13	22.30	77.88	44.87	208.63
Kaiser - San Jose (South)	0.00	2.31	31.07	12.93	20.99	6.50	73.80
Saint Louise (South)	18.27	3.33	0.00	0.00	2.00	2.71	26.31
El Camino - Los Gatos (N/A)	7.75	1.08	1.65	0.00	9.13	0.00	19.61
Total	129.32	56.01	107.36	234.91	169.84	57.04	754.48

Table 4: Total Monthly Hours of STEMI Center on "STEMI" Bypass*

Hospital (Diversion Zone)	Sep-21	Oct-21	Nov-21	Dec-21	Jan-22	Feb-22	Total
Stanford (North)	0.00	0.00	0.00	0.00	0.00	0.00	0.00
El Camino - Mt. View (North)	3.57	8.35	2.67	0.00	6.59	0.00	21.18
Kaiser - Santa Clara (North)	0.00	0.00	23.89	1.13	1.37	0.00	26.39
VMC (Central)	0.00	6.70	4.00	1.55	3.57	0.00	15.82
O'Connor (Central)	4.27	0.55	0.00	1.08	2.23	3.93	12.06
Good Samaritan (Central)	65.97	15.49	35.73	194.84	47.38	2.24	361.65
Regional - San Jose (South)	28.14	24.95	16.76	194.70	79.04	17.87	361.46
Kaiser - San Jose (South)	24.71	25.30	34.59	33.85	30.11	22.80	171.36
Total	126.66	81.34	117.64	427.15	170.29	46.84	969.92

Table 5: Total Monthly Hours of Trauma Center on "TRAUMA" Bypass

Hospital (Diversion Zone)	Sep-21	Oct-21	Nov-21	Dec-21	Jan-22	Feb-22	Total
Stanford (North)	0.00	0.00	0.00	0.00	0.00	0.00	0.00
VMC (Central)	0.00	0.00	0.00	0.00	0.00	0.00	0.00
Regional - San Jose (South)	1.17	2.02	0.00	4.11	1.78	32.72	41.80
Total	1.17	2.02	0.00	4.11	1.78	32.72	41.80

ED Transports Yearly Comparison

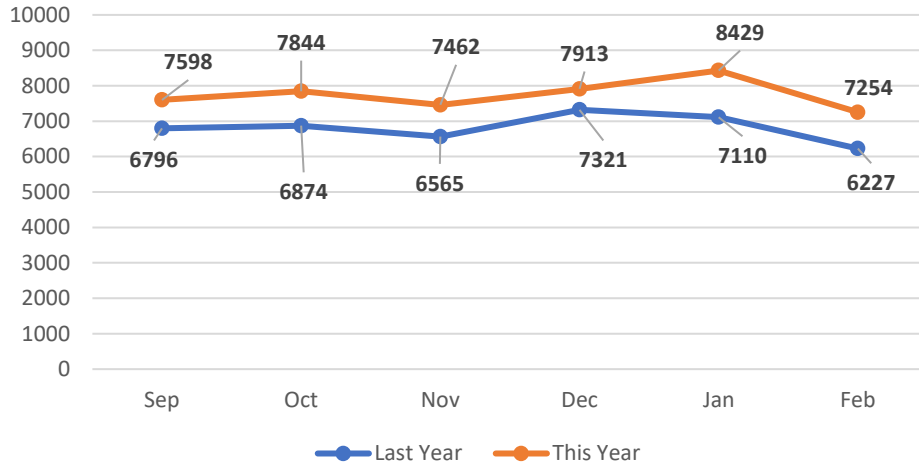

Six Month Transport Volume by ED

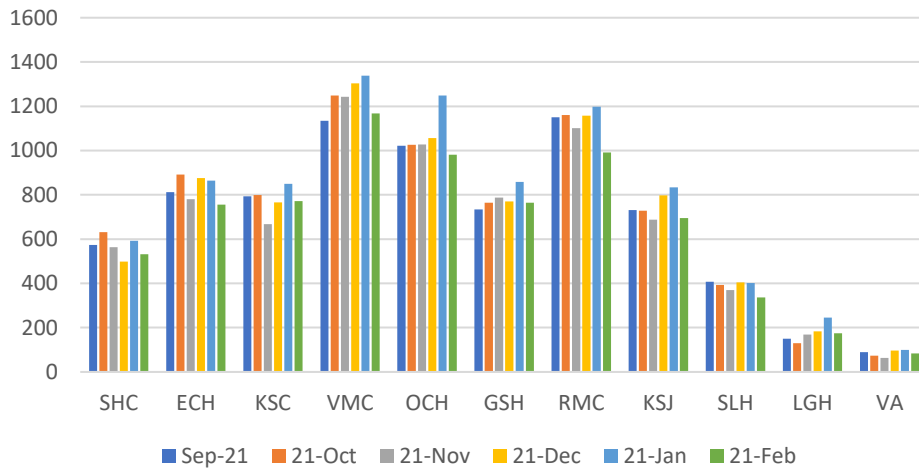

Feb 2022 EMS Transport Volume vs Ambulance Bypass

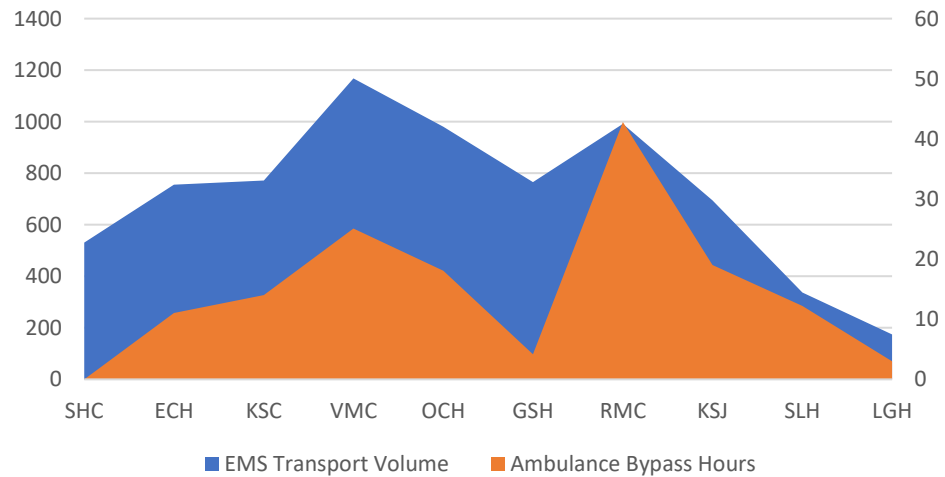



**County of Santa Clara
Emergency Medical Services System**

Monthly Hospital Destination & Bypass Status Report

Report for Time Period: Mar 2022

Table 1: Number of Patients Transported to In County Hospital ED from 9-1-1 System*

Hospital (Diversion Zone)	Oct-21	Nov-21	Dec-21	Jan-22	Feb-22	Mar-22	Total
Stanford (North)	631	563	499	592	531	515	3,331
El Camino - Mt. View (North)	891	781	876	864	756	860	5,028
Kaiser - Santa Clara (North)	799	668	766	850	772	853	4,708
VMC (Central)	1,249	1,243	1,304	1,338	1,168	1,333	7,635
O'Connor (Central)	1,026	1,028	1,057	1,249	981	942	6,283
Good Samaritan (Central)	764	788	770	858	765	867	4,812
Regional - San Jose (South)	1,160	1,101	1,158	1,198	991	1,189	6,797
Kaiser - San Jose (South)	728	688	798	834	695	753	4,496
Saint Louise (South)	393	370	404	401	337	362	2,267
El Camino - Los Gatos (N/A)	130	169	184	245	175	186	1,089
VA - Palo Alto (N/A)	73	63	97	99	83	91	506
Total	7,844	7,462	7,913	8,528	7,254	7,951	46,952

Source: Santa Clara County Communications, Image Trend (includes Palo Alto EOA) Excludes out of county EDs, and non ED destinations

Hospital (Diversion Zone)	Oct-21	Nov-21	Dec-21	Jan-22	Feb-22	Mar-22	6 Mth Avg
Stanford (North)	20	18	16	19	17	17	18
El Camino - Mt. View (North)	29	25	28	28	24	28	27
Kaiser - Santa Clara (North)	26	22	25	27	25	28	25
VMC (Central)	40	40	42	43	38	43	41
O'Connor (Central)	33	33	34	40	32	30	34
Good Samaritan (Central)	25	25	25	28	25	28	26
Regional - San Jose (South)	37	36	37	39	32	38	37
Kaiser - San Jose (South)	23	22	26	27	22	24	24
Saint Louise (South)	13	12	13	13	11	12	12
El Camino - Los Gatos (N/A)	4	5	6	8	6	6	6
VA - Palo Alto (N/A)	2	2	3	3	3	3	3
Total Daily Average	253	241	255	275	234	256	

Source: Santa Clara County Communications, Image Trend (includes Palo Alto EOA) Excludes out of county EDs, and non ED destinations

*Notes for Tables 1 and 2: These numbers only reflect patients that originated in Santa Clara County and were transported by the County's EOA Ambulance Provider and Palo Alto Fire Department. Data for Stanford does not include patients from San Mateo

Table 2: Total Monthly Hours of Emergency Department on "AMBULANCE" Bypass

Hospital (Diversion Zone)	Oct-21	Nov-21	Dec-21	Jan-22	Feb-22	Mar-22	Total
Stanford (North)	0.00	0.00	0.00	2.00	0.00	0.00	2.00
El Camino - Mt. View (North)	21.64	5.01	9.10	36.38	11.02	11.03	94.18
Kaiser - Santa Clara (North)	15.04	10.57	46.08	25.06	14.04	9.43	120.22
VMC (Central)	17.05	22.44	21.59	63.53	25.11	28.54	178.26
O'Connor (Central)	11.43	7.27	19.27	57.67	18.07	16.79	130.50
Good Samaritan (Central)	17.21	35.79	29.57	44.32	4.20	3.00	134.09
Regional - San Jose (South)	62.69	12.28	33.40	80.58	42.80	1.93	233.68
Kaiser - San Jose (South)	23.05	22.17	34.72	59.21	19.05	29.61	187.81
Saint Louise (South)	2.92	4.10	9.02	16.57	12.22	1.00	45.83
El Camino - Los Gatos (N/A)	1.26	1.02	6.01	16.73	3.01	1.00	29.03
Total	172.29	120.65	208.76	402.05	149.52	102.33	1,155.60

Color Legend for ED Ambulance Bypass Only

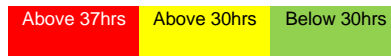

Table 3: Total Monthly Hours of Stroke Center on "STROKE" Bypass*

Hospital (Diversion Zone)	Oct-21	Nov-21	Dec-21	Jan-22	Feb-22	Mar-22	Total
Stanford (North)	0.00	0.00	0.00	0.00	0.00	0.00	0.00
El Camino - Mt. View (North)	8.56	3.10	2.57	6.61	0.00	12.25	33.09
Kaiser - Santa Clara (North)	0.44	23.87	1.13	0.00	0.00	2.43	27.87
Good Samaritan (Central)	15.49	36.60	194.90	47.43	2.96	0.00	297.38
O'Connor (Central)	0.56	0.94	1.08	2.24	0.00	7.06	11.88
VMC (Central)	0.00	0.00	0.00	3.56	0.00	1.03	4.59
Regional - San Jose (South)	24.24	10.13	22.30	77.88	44.87	0.00	179.42
Kaiser - San Jose (South)	2.31	31.07	12.93	20.99	6.50	2.02	75.82
Saint Louise (South)	3.33	0.00	0.00	2.00	2.71	0.00	8.04
El Camino - Los Gatos (N/A)	1.08	1.65	0.00	9.13	0.00	1.70	13.56
Total	56.01	107.36	234.91	169.84	57.04	26.49	651.65

Table 4: Total Monthly Hours of STEMI Center on "STEMI" Bypass*

Hospital (Diversion Zone)	Oct-21	Nov-21	Dec-21	Jan-22	Feb-22	Mar-22	Total
Stanford (North)	0.00	0.00	0.00	0.00	0.00	0.00	0.00
El Camino - Mt. View (North)	8.35	2.67	0.00	6.59	0.00	12.25	29.86
Kaiser - Santa Clara (North)	0.00	23.89	1.13	1.37	0.00	0.00	26.39
VMC (Central)	6.70	4.00	1.55	3.57	0.00	1.04	16.86
O'Connor (Central)	0.55	0.00	1.08	2.23	3.93	0.47	8.26
Good Samaritan (Central)	15.49	35.73	194.84	47.38	2.24	0.00	295.68
Regional - San Jose (South)	24.95	16.76	194.70	79.04	17.87	0.00	333.32
Kaiser - San Jose (South)	25.30	34.59	33.85	30.11	22.80	18.03	164.68
Total	81.34	117.64	427.15	170.29	46.84	31.79	875.05

Table 5: Total Monthly Hours of Trauma Center on "TRAUMA" Bypass

Hospital (Diversion Zone)	Oct-21	Nov-21	Dec-21	Jan-22	Feb-22	Mar-22	Total
Stanford (North)	0.00	0.00	0.00	0.00	0.00	0.00	0.00
VMC (Central)	0.00	0.00	0.00	0.00	0.00	0.00	0.00
Regional - San Jose (South)	2.02	0.00	4.11	1.78	32.72	0.00	40.63
Total	2.02	0.00	4.11	1.78	32.72	0.00	40.63

Six Month Transport Volume by ED

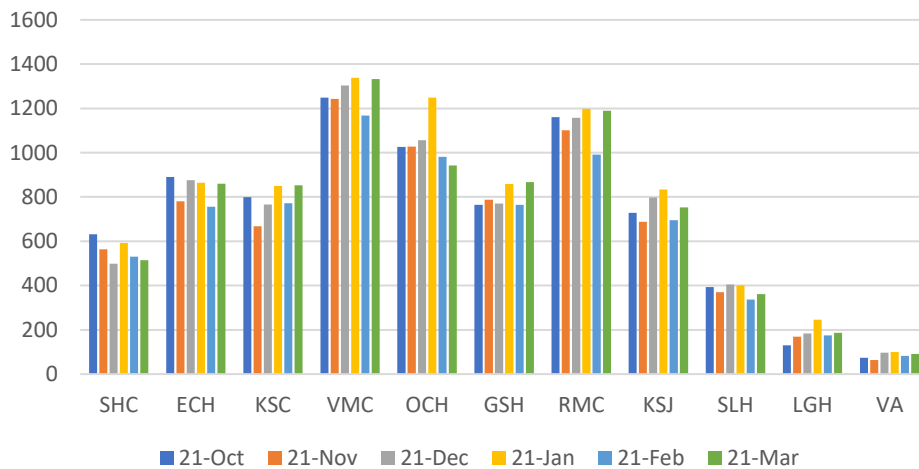

ED Transports Yearly Comparison

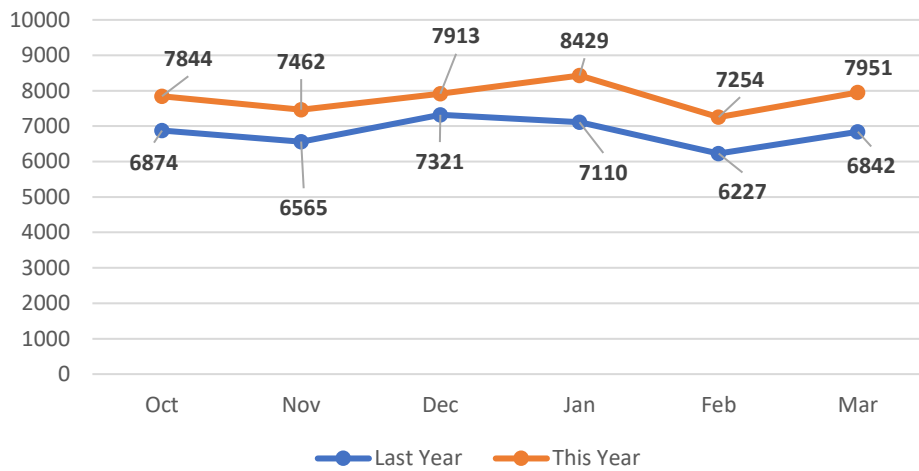

Mar 2022 EMS Transport Volume vs Ambulance Bypass

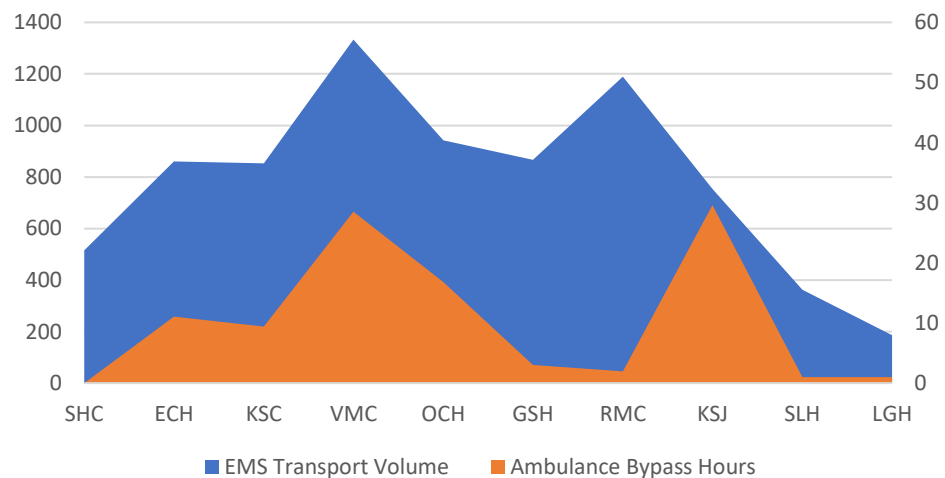



County of Santa Clara Emergency Medical Services System

Monthly Hospital Destination & Bypass Status Report

Report for Time Period: Apr 2022

Table 1: Number of Patients Transported to In County Hospital ED from 9-1-1 System*

Hospital (Diversion Zone)	Nov-21	Dec-21	Jan-22	Feb-22	Mar-22	Apr-22	Total
Stanford (North)	563	499	592	531	515	576	3,276
El Camino - Mt. View (North)	781	876	864	756	860	801	4,938
Kaiser - Santa Clara (North)	668	766	850	772	853	763	4,672
VMC (Central)	1,243	1,304	1,338	1,168	1,333	1,222	7,608
O'Connor (Central)	1,028	1,057	1,249	981	942	1,010	6,267
Good Samaritan (Central)	788	770	858	765	867	857	4,905
Regional - San Jose (South)	1,101	1,158	1,198	991	1,189	1,227	6,864
Kaiser - San Jose (South)	688	798	834	695	753	712	4,480
Saint Louise (South)	370	404	401	337	362	353	2,227
El Camino - Los Gatos (N/A)	169	184	245	175	186	160	1,119
VA - Palo Alto (N/A)	63	97	99	83	91	80	513
Total	7,462	7,913	8,528	7,254	7,951	7,761	46,869

Source: Santa Clara County Communications, Image Trend (includes Palo Alto EOA) Excludes out of county EDs, and non ED destinations

Hospital (Diversion Zone)	Nov-21	Dec-21	Jan-22	Feb-22	Mar-22	Apr-22	6 Mth Avg
Stanford (North)	18	16	19	17	17	19	18
El Camino - Mt. View (North)	25	28	28	24	28	26	27
Kaiser - Santa Clara (North)	22	25	27	25	28	25	25
VMC (Central)	40	42	43	38	43	39	41
O'Connor (Central)	33	34	40	32	30	33	34
Good Samaritan (Central)	25	25	28	25	28	28	26
Regional - San Jose (South)	36	37	39	32	38	40	37
Kaiser - San Jose (South)	22	26	27	22	24	23	24
Saint Louise (South)	12	13	13	11	12	11	12
El Camino - Los Gatos (N/A)	5	6	8	6	6	5	6
VA - Palo Alto (N/A)	2	3	3	3	3	3	3
Total Daily Average	241	255	275	234	256	250	

Source: Santa Clara County Communications, Image Trend (includes Palo Alto EOA) Excludes out of county EDs, and non ED destinations

*Notes for Tables 1 and 2: These numbers only reflect patients that originated in Santa Clara County and were transported by the County's EOA Ambulance Provider and Palo Alto Fire Department. Data for Stanford does not include patients from San Mateo

Table 2: Total Monthly Hours of Emergency Department on "AMBULANCE" Bypass

Hospital (Diversion Zone)	Nov-21	Dec-21	Jan-22	Feb-22	Mar-22	Apr-22	Total
Stanford (North)	0.00	0.00	2.00	0.00	0.00	0.23	2.23
El Camino - Mt. View (North)	5.01	9.10	36.38	11.02	11.03	12.71	85.25
Kaiser - Santa Clara (North)	10.57	46.08	25.06	14.04	9.43	13.16	118.34
VMC (Central)	22.44	21.59	63.53	25.11	28.54	30.68	191.89
O'Connor (Central)	7.27	19.27	57.67	18.07	16.79	7.02	126.09
Good Samaritan (Central)	35.79	29.57	44.32	4.20	3.00	5.01	121.89
Regional - San Jose (South)	12.28	33.40	80.58	42.80	1.93	0.54	171.53
Kaiser - San Jose (South)	22.17	34.72	59.21	19.05	29.61	14.04	178.80
Saint Louise (South)	4.10	9.02	16.57	12.22	1.00	5.11	48.02
El Camino - Los Gatos (N/A)	1.02	6.01	16.73	3.01	1.00	1.17	28.94
Total	120.65	208.76	402.05	149.52	102.33	89.67	1,072.98

Color Legend for ED Ambulance Bypass Only

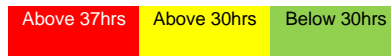

Table 3: Total Monthly Hours of Stroke Center on "STROKE" Bypass*

Hospital (Diversion Zone)	Nov-21	Dec-21	Jan-22	Feb-22	Mar-22	Apr-22	Total
Stanford (North)	0.00	0.00	0.00	0.00	0.00	0.00	0.00
El Camino - Mt. View (North)	3.10	2.57	6.61	0.00	12.25	2.79	27.32
Kaiser - Santa Clara (North)	23.87	1.13	0.00	0.00	2.43	0.05	27.48
Good Samaritan (Central)	36.60	194.90	47.43	2.96	0.00	0.00	281.89
O'Connor (Central)	0.94	1.08	2.24	0.00	7.06	0.00	11.32
VMC (Central)	0.00	0.00	3.56	0.00	1.03	0.00	4.59
Regional - San Jose (South)	10.13	22.30	77.88	44.87	0.00	0.52	155.70
Kaiser - San Jose (South)	31.07	12.93	20.99	6.50	2.02	12.29	85.80
Saint Louise (South)	0.00	0.00	2.00	2.71	0.00	1.00	5.71
El Camino - Los Gatos (N/A)	1.65	0.00	9.13	0.00	1.70	7.55	20.03
Total	107.36	234.91	169.84	57.04	26.49	24.20	619.84

Table 4: Total Monthly Hours of STEMI Center on "STEMI" Bypass*

Hospital (Diversion Zone)	Nov-21	Dec-21	Jan-22	Feb-22	Mar-22	Apr-22	Total
Stanford (North)	0.00	0.00	0.00	0.00	0.00	0.00	0.00
El Camino - Mt. View (North)	2.67	0.00	6.59	0.00	12.25	1.87	23.38
Kaiser - Santa Clara (North)	23.89	1.13	1.37	0.00	0.00	0.05	26.44
VMC (Central)	4.00	1.55	3.57	0.00	1.04	0.00	10.16
O'Connor (Central)	0.00	1.08	2.23	3.93	0.47	0.00	7.71
Good Samaritan (Central)	35.73	194.84	47.38	2.24	0.00	0.00	280.19
Regional - San Jose (South)	16.76	194.70	79.04	17.87	0.00	0.51	308.88
Kaiser - San Jose (South)	34.59	33.85	30.11	22.80	18.03	25.80	165.18
Total	117.64	427.15	170.29	46.84	31.79	28.23	821.94

Table 5: Total Monthly Hours of Trauma Center on "TRAUMA" Bypass

Hospital (Diversion Zone)	Nov-21	Dec-21	Jan-22	Feb-22	Mar-22	Apr-22	Total
Stanford (North)	0.00	0.00	0.00	0.00	0.00	0.00	0.00
VMC (Central)	0.00	0.00	0.00	0.00	0.00	0.00	0.00
Regional - San Jose (South)	0.00	4.11	1.78	32.72	0.00	0.46	39.07
Total	0.00	4.11	1.78	32.72	0.00	0.46	39.07

ED Transports Yearly Comparison

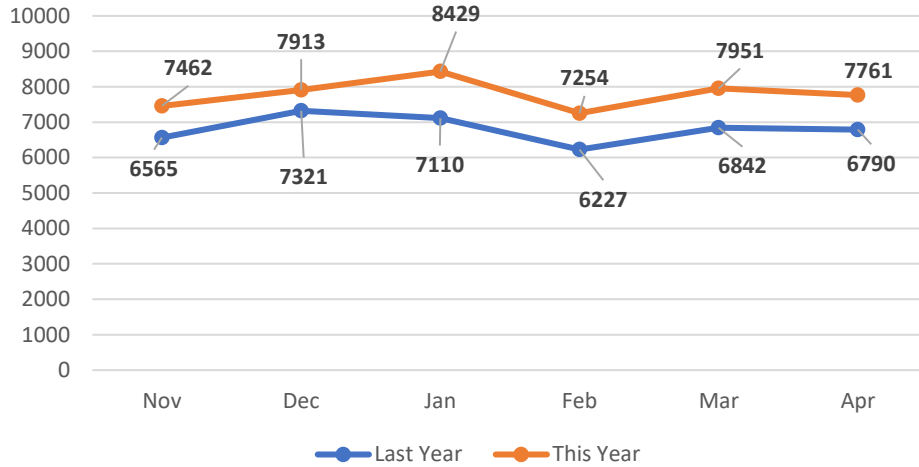

Six Month Transport Volume by ED

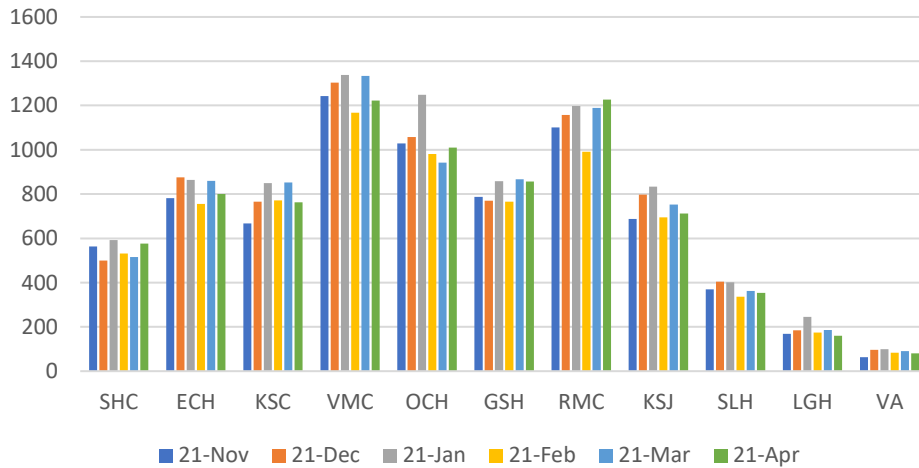

Apr 2022 EMS Transport Volume vs Ambulance Bypass

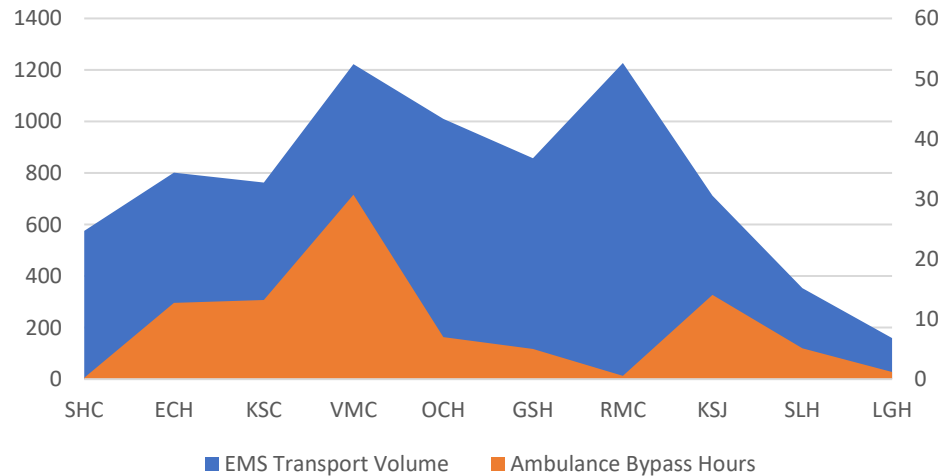



County of Santa Clara Emergency Medical Services System

Monthly Hospital Destination & Bypass Status Report

Report for Time Period: May 2022

Table 1: Number of Patients Transported to In County Hospital ED from 9-1-1 System*

Hospital (Diversion Zone)	Dec-21	Jan-22	Feb-22	Mar-22	Apr-22	May-22	Total
Stanford (North)	499	592	531	515	576	613	3,326
El Camino - Mt. View (North)	876	864	756	860	801	898	5,055
Kaiser - Santa Clara (North)	766	850	772	853	763	865	4,869
VMC (Central)	1,304	1,338	1,168	1,333	1,222	1,353	7,718
O'Connor (Central)	1,057	1,249	981	942	1,010	1,142	6,381
Good Samaritan (Central)	770	858	765	867	857	967	5,084
Regional - San Jose (South)	1,158	1,198	991	1,189	1,227	1,238	7,001
Kaiser - San Jose (South)	798	834	695	753	712	719	4,511
Saint Louise (South)	404	401	337	362	353	419	2,276
El Camino - Los Gatos (N/A)	184	245	175	186	160	193	1,143
VA - Palo Alto (N/A)	97	99	83	91	80	78	528
Total	7,913	8,528	7,254	7,951	7,761	8,485	47,892

Source: Santa Clara County Communications, Image Trend (includes Palo Alto EOA) Excludes out of county EDs, and non ED destinations

Hospital (Diversion Zone)	Dec-21	Jan-22	Feb-22	Mar-22	Apr-22	May-22	6 Mth Avg
Stanford (North)	16	19	17	17	19	20	18
El Camino - Mt. View (North)	28	28	24	28	26	29	27
Kaiser - Santa Clara (North)	25	27	25	28	25	28	26
VMC (Central)	42	43	38	43	39	44	41
O'Connor (Central)	34	40	32	30	33	37	34
Good Samaritan (Central)	25	28	25	28	28	31	27
Regional - San Jose (South)	37	39	32	38	40	40	38
Kaiser - San Jose (South)	26	27	22	24	23	23	24
Saint Louise (South)	13	13	11	12	11	14	12
El Camino - Los Gatos (N/A)	6	8	6	6	5	6	6
VA - Palo Alto (N/A)	3	3	3	3	3	3	3
Total Daily Average	255	275	234	256	250	274	

Source: Santa Clara County Communications, Image Trend (includes Palo Alto EOA) Excludes out of county EDs, and non ED destinations

*Notes for Tables 1 and 2: These numbers only reflect patients that originated in Santa Clara County and were transported by the County's EOA Ambulance Provider and Palo Alto Fire Department. Data for Stanford does not include patients from San Mateo

Table 2: Total Monthly Hours of Emergency Department on "AMBULANCE" Bypass

Hospital (Diversion Zone)	Dec-21	Jan-22	Feb-22	Mar-22	Apr-22	May-22	Total
Stanford (North)	0.00	2.00	0.00	0.00	0.23	0.00	2.23
El Camino - Mt. View (North)	9.10	36.38	11.02	11.03	12.71	39.39	119.63
Kaiser - Santa Clara (North)	46.08	25.06	14.04	9.43	13.16	21.05	128.82
VMC (Central)	21.59	63.53	25.11	28.54	30.68	48.99	218.44
O'Connor (Central)	19.27	57.67	18.07	16.79	7.02	25.38	144.20
Good Samaritan (Central)	29.57	44.32	4.20	3.00	5.01	6.02	92.12
Regional - San Jose (South)	33.40	80.58	42.80	1.93	0.54	9.49	168.74
Kaiser - San Jose (South)	34.72	59.21	19.05	29.61	14.04	43.11	199.74
Saint Louise (South)	9.02	16.57	12.22	1.00	5.11	5.01	48.93
El Camino - Los Gatos (N/A)	6.01	16.73	3.01	1.00	1.17	4.63	32.55
Total	208.76	402.05	149.52	102.33	89.67	203.07	1,155.40

Color Legend for ED Ambulance Bypass Only

Above 37hrs	Above 30hrs	Below 30hrs
-------------	-------------	-------------

Table 3: Total Monthly Hours of Stroke Center on "STROKE" Bypass*

Hospital (Diversion Zone)	Dec-21	Jan-22	Feb-22	Mar-22	Apr-22	Apr-22	Total
Stanford (North)	0.00	0.00	0.00	0.00	0.00	0.00	0.00
El Camino - Mt. View (North)	2.57	6.61	0.00	12.25	2.79	6.60	30.82
Kaiser - Santa Clara (North)	1.13	0.00	0.00	2.43	0.05	0.00	3.61
Good Samaritan (Central)	194.90	47.43	2.96	0.00	0.00	0.03	245.32
O'Connor (Central)	1.08	2.24	0.00	7.06	0.00	0.00	10.38
VMC (Central)	0.00	3.56	0.00	1.03	0.00	0.00	4.59
Regional - San Jose (South)	22.30	77.88	44.87	0.00	0.52	0.95	146.52
Kaiser - San Jose (South)	12.93	20.99	6.50	2.02	12.29	0.00	54.73
Saint Louise (South)	0.00	2.00	2.71	0.00	1.00	6.49	12.20
El Camino - Los Gatos (N/A)	0.00	9.13	0.00	1.70	7.55	0.00	18.38
Total	234.91	169.84	57.04	26.49	24.20	14.07	526.55

Table 4: Total Monthly Hours of STEMI Center on "STEMI" Bypass*

Hospital (Diversion Zone)	Dec-21	Jan-22	Feb-22	Mar-22	Apr-22	May-22	Total
Stanford (North)	0.00	0.00	0.00	0.00	0.00	0.00	0.00
El Camino - Mt. View (North)	0.00	6.59	0.00	12.25	1.87	6.61	27.32
Kaiser - Santa Clara (North)	1.13	1.37	0.00	0.00	0.05	6.01	8.56
VMC (Central)	1.55	3.57	0.00	1.04	0.00	0.00	6.16
O'Connor (Central)	1.08	2.23	3.93	0.47	0.00	0.00	7.71
Good Samaritan (Central)	194.84	47.38	2.24	0.00	0.00	0.00	244.46
Regional - San Jose (South)	194.70	79.04	17.87	0.00	0.51	0.00	292.12
Kaiser - San Jose (South)	33.85	30.11	22.80	18.03	25.80	8.97	139.56
Total	427.15	170.29	46.84	31.79	28.23	21.59	725.89

Table 5: Total Monthly Hours of Trauma Center on "TRAUMA" Bypass

Hospital (Diversion Zone)	Dec-21	Jan-22	Feb-22	Mar-22	Apr-22	May-22	Total
Stanford (North)	0.00	0.00	0.00	0.00	0.00	0.00	0.00
VMC (Central)	0.00	0.00	0.00	0.00	0.00	0.02	0.02
Regional - San Jose (South)	4.11	1.78	32.72	0.00	0.46	0.00	39.07
Total	4.11	1.78	32.72	0.00	0.46	0.02	39.09

ED Transports Yearly Comparison

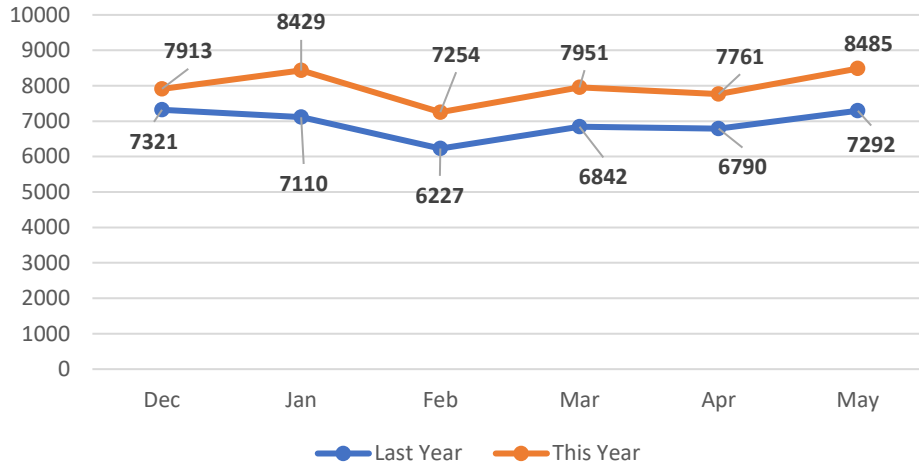

Six Month Transport Volume by ED

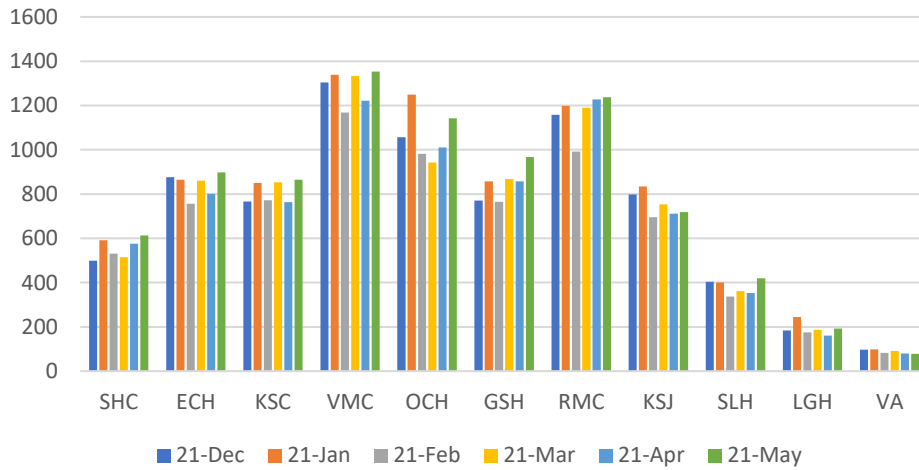

May 2022 EMS Transport Volume vs Ambulance Bypass

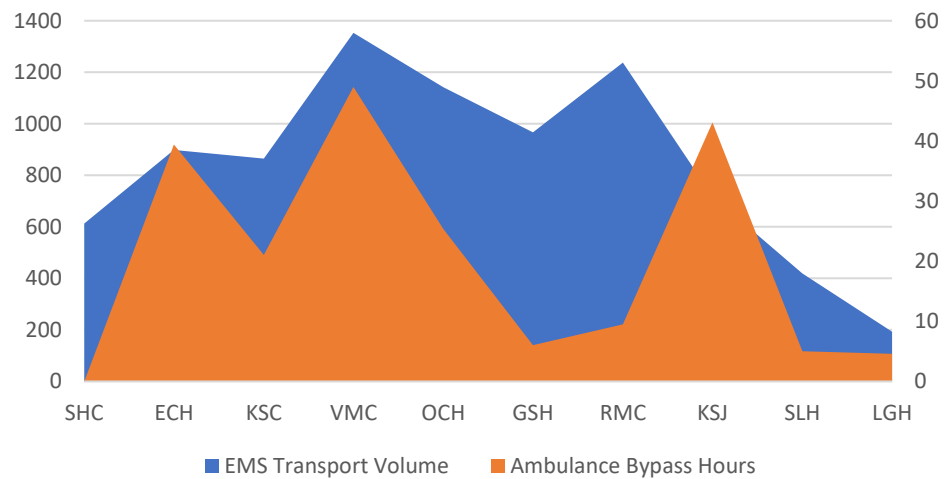



**County of Santa Clara
Emergency Medical Services System**

Monthly Hospital Destination & Bypass Status Report

Report for Time Period: June 2022

Table 1: Number of Patients Transported to In County Hospital ED from 9-1-1 System*

Hospital (Diversion Zone)	Jan-22	Feb-22	Mar-22	Apr-22	May-22	Jun-22	Total
Stanford (North)	592	531	515	576	613	571	3,398
El Camino - Mt. View (North)	864	756	860	801	898	891	5,070
Kaiser - Santa Clara (North)	850	772	853	763	865	861	4,964
VMC (Central)	1,338	1,168	1,333	1,222	1,353	1,231	7,645
O'Connor (Central)	1,249	981	942	1,010	1,142	1,102	6,426
Good Samaritan (Central)	858	765	867	857	967	929	5,243
Regional - San Jose (South)	1,198	991	1,189	1,227	1,238	1,191	7,034
Kaiser - San Jose (South)	834	695	753	712	719	750	4,463
Saint Louise (South)	401	337	362	353	419	398	2,270
El Camino - Los Gatos (N/A)	245	175	186	160	193	198	1,157
VA - Palo Alto (N/A)	99	83	91	80	78	93	524
Total	8,528	7,254	7,951	7,761	8,485	8,215	48,194

Source: Santa Clara County Communications, Image Trend (includes Palo Alto EOA) Excludes out of county EDs, and non ED destinations

Hospital (Diversion Zone)	Jan-22	Feb-22	Mar-22	Apr-22	May-22	Jun-22	6 Mth Avg
Stanford (North)	19	17	17	19	20	18	18
El Camino - Mt. View (North)	28	24	28	26	29	29	27
Kaiser - Santa Clara (North)	27	25	28	25	28	28	27
VMC (Central)	43	38	43	39	44	40	41
O'Connor (Central)	40	32	30	33	37	36	35
Good Samaritan (Central)	28	25	28	28	31	30	28
Regional - San Jose (South)	39	32	38	40	40	38	38
Kaiser - San Jose (South)	27	22	24	23	23	24	24
Saint Louise (South)	13	11	12	11	14	13	12
El Camino - Los Gatos (N/A)	8	6	6	5	6	6	6
VA - Palo Alto (N/A)	3	3	3	3	3	3	3
Total Daily Average	275	234	256	250	274	265	

Source: Santa Clara County Communications, Image Trend (includes Palo Alto EOA) Excludes out of county EDs, and non ED destinations

*Notes for Tables 1 and 2: These numbers only reflect patients that originated in Santa Clara County and were transported by the County's EOA Ambulance Provider and Palo Alto Fire Department. Data for Stanford does not include patients from San Mateo

Table 2: Total Monthly Hours of Emergency Department on "AMBULANCE" Bypass

Hospital (Diversion Zone)	Jan-22	Feb-22	Mar-22	Apr-22	May-22	Jun-22	Total
Stanford (North)	2.00	0.00	0.00	0.23	0.00	0.00	2.23
El Camino - Mt. View (North)	36.38	11.02	11.03	12.71	39.39	24.92	135.45
Kaiser - Santa Clara (North)	25.06	14.04	9.43	13.16	21.05	33.77	116.51
VMC (Central)	63.53	25.11	28.54	30.68	48.99	39.14	235.99
O'Connor (Central)	57.67	18.07	16.79	7.02	25.38	34.74	159.67
Good Samaritan (Central)	44.32	4.20	3.00	5.01	6.02	3.00	65.55
Regional - San Jose (South)	80.58	42.80	1.93	0.54	9.49	12.17	147.51
Kaiser - San Jose (South)	59.21	19.05	29.61	14.04	43.11	30.51	195.53
Saint Louise (South)	16.57	12.22	1.00	5.11	5.01	17.24	57.15
El Camino - Los Gatos (N/A)	16.73	3.01	1.00	1.17	4.63	12.39	38.93
Total	402.05	149.52	102.33	89.67	203.07	207.88	1,154.52

Color Legend for ED Ambulance Bypass Only

Above 37hrs	Above 30hrs	Below 30hrs
-------------	-------------	-------------

Table 3: Total Monthly Hours of Stroke Center on "STROKE" Bypass*

Hospital (Diversion Zone)	Jan-22	Feb-22	Mar-22	Apr-22	May-22	Jun-22	Total
Stanford (North)	0.00	0.00	0.00	0.00	0.00	0.00	0.00
El Camino - Mt. View (North)	6.61	0.00	12.25	2.79	6.60	15.90	44.15
Kaiser - Santa Clara (North)	0.00	0.00	2.43	0.05	0.00	0.00	2.48
Good Samaritan (Central)	47.43	2.96	0.00	0.00	0.03	55.18	105.60
O'Connor (Central)	2.24	0.00	7.06	0.00	0.00	0.00	9.30
VMC (Central)	3.56	0.00	1.03	0.00	0.00	10.23	14.82
Regional - San Jose (South)	77.88	44.87	0.00	0.52	0.95	2.21	126.43
Kaiser - San Jose (South)	20.99	6.50	2.02	12.29	0.00	0.00	41.80
Saint Louise (South)	2.00	2.71	0.00	1.00	6.49	31.77	43.97
El Camino - Los Gatos (N/A)	9.13	0.00	1.70	7.55	0.00	6.43	24.81
Total	169.84	57.04	26.49	24.20	14.07	121.72	413.36

Table 4: Total Monthly Hours of STEMI Center on "STEMI" Bypass*

Hospital (Diversion Zone)	Jan-22	Feb-22	Mar-22	Apr-22	May-22	Jun-22	Total
Stanford (North)	0.00	0.00	0.00	0.00	0.00	0.00	0.00
El Camino - Mt. View (North)	6.59	0.00	12.25	1.87	6.61	3.28	30.60
Kaiser - Santa Clara (North)	1.37	0.00	0.00	0.05	6.01	0.95	8.38
VMC (Central)	3.57	0.00	1.04	0.00	0.00	8.26	12.87
O'Connor (Central)	2.23	3.93	0.47	0.00	0.00	0.57	7.20
Good Samaritan (Central)	47.38	2.24	0.00	0.00	0.00	56.57	106.19
Regional - San Jose (South)	79.04	17.87	0.00	0.51	0.00	0.00	97.42
Kaiser - San Jose (South)	30.11	22.80	18.03	25.80	8.97	8.71	114.42
Total	170.29	46.84	31.79	28.23	21.59	78.34	377.08

Table 5: Total Monthly Hours of Trauma Center on "TRAUMA" Bypass

Hospital (Diversion Zone)	Jan-22	Feb-22	Mar-22	Apr-22	May-22	Jun-22	Total
Stanford (North)	0.00	0.00	0.00	0.00	0.00	0.00	0.00
VMC (Central)	0.00	0.00	0.00	0.00	0.02	0.09	0.11
Regional - San Jose (South)	1.78	32.72	0.00	0.46	0.00	0.00	34.96
Total	1.78	32.72	0.00	0.46	0.02	0.09	35.07

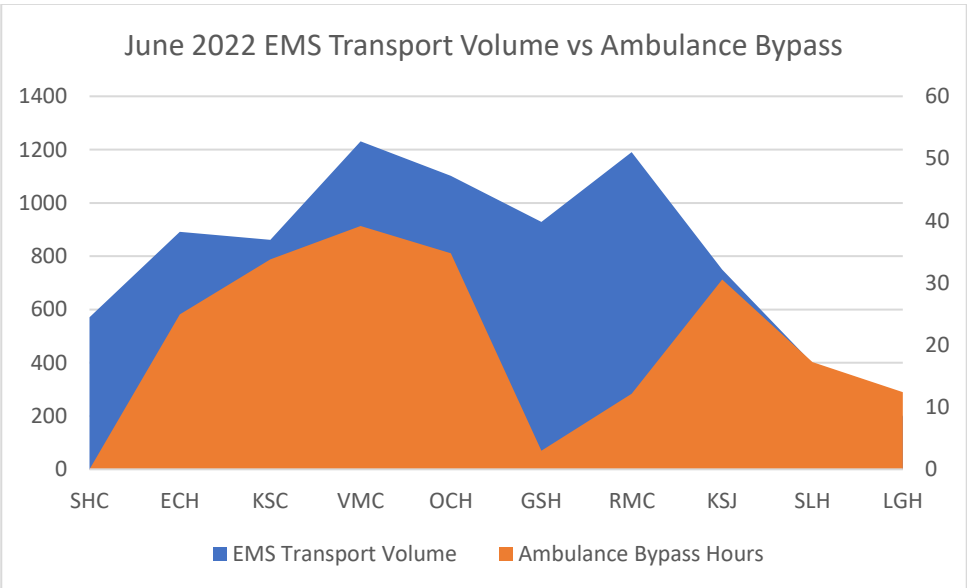
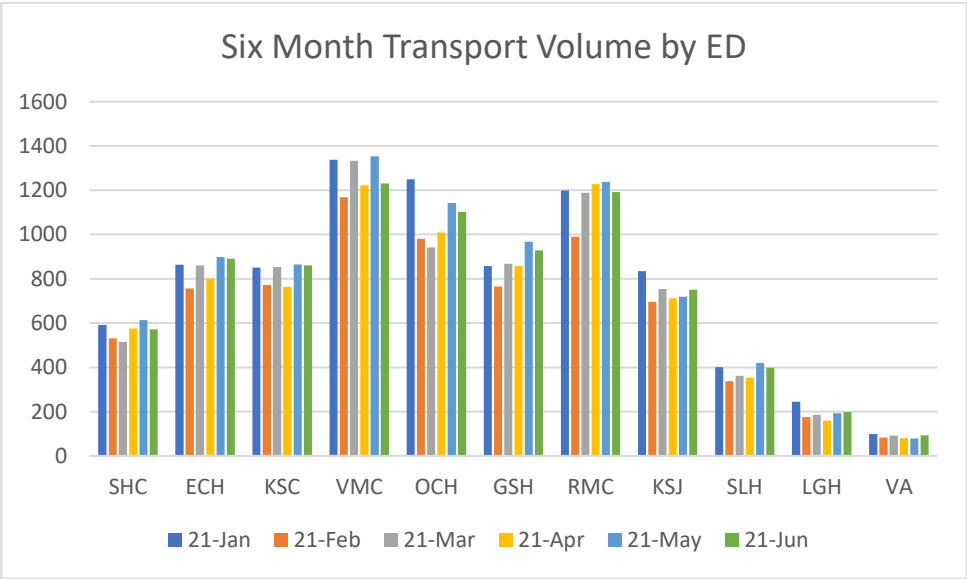
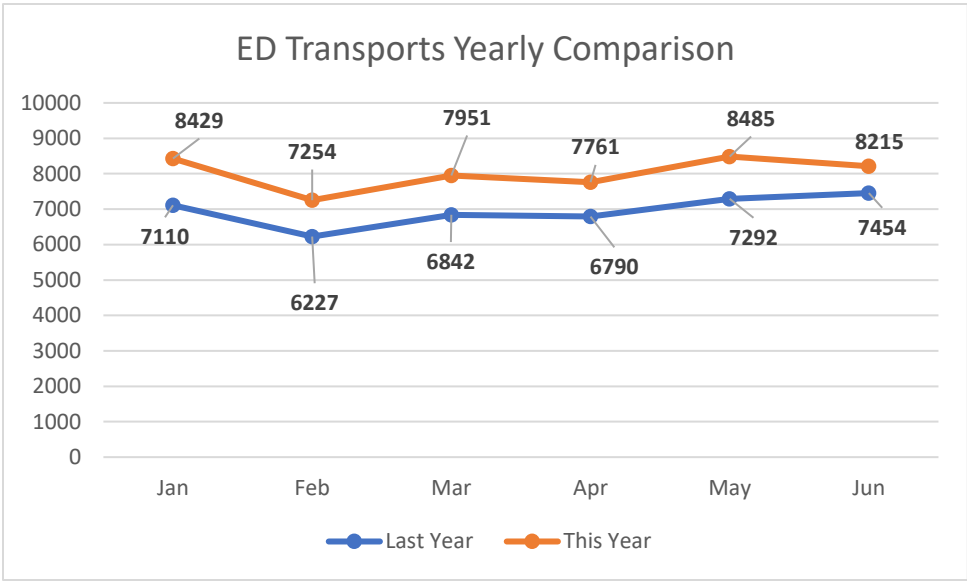



**County of Santa Clara
Emergency Medical Services System**

Monthly Hospital Destination & Bypass Status Report

Report for Time Period: July 2022

Table 1: Number of Patients Transported to In County Hospital ED from 9-1-1 System*

Hospital (Diversion Zone)	Feb-22	Mar-22	Apr-22	May-22	Jun-22	Jul-22	Total
Stanford (North)	531	515	576	613	571	677	3,483
El Camino - Mt. View (North)	756	860	801	898	891	865	5,071
Kaiser - Santa Clara (North)	772	853	763	865	861	871	4,985
VMC (Central)	1,168	1,333	1,222	1,353	1,231	1,294	7,601
O'Connor (Central)	981	942	1,010	1,142	1,102	1,119	6,296
Good Samaritan (Central)	765	867	857	967	929	934	5,319
Regional - San Jose (South)	991	1,189	1,227	1,238	1,191	1,244	7,080
Kaiser - San Jose (South)	695	753	712	719	750	770	4,399
Saint Louise (South)	337	362	353	419	398	442	2,311
El Camino - Los Gatos (N/A)	175	186	160	193	198	199	1,111
VA - Palo Alto (N/A)	83	91	80	78	93	81	506
Total	7,254	7,951	7,761	8,485	8,215	8,496	48,162

Source: Santa Clara County Communications, Image Trend (includes Palo Alto EOA) Excludes out of county EDs, and non ED destinations

Hospital (Diversion Zone)	Feb-22	Mar-22	Apr-22	May-22	Jun-22	Jul-22	6 Mth Avg
Stanford (North)	17	17	19	20	18	22	19
El Camino - Mt. View (North)	24	28	26	29	29	28	27
Kaiser - Santa Clara (North)	25	28	25	28	28	28	27
VMC (Central)	38	43	39	44	40	42	41
O'Connor (Central)	32	30	33	37	36	36	34
Good Samaritan (Central)	25	28	28	31	30	30	29
Regional - San Jose (South)	32	38	40	40	38	40	38
Kaiser - San Jose (South)	22	24	23	23	24	25	24
Saint Louise (South)	11	12	11	14	13	14	12
El Camino - Los Gatos (N/A)	6	6	5	6	6	6	6
VA - Palo Alto (N/A)	3	3	3	3	3	3	3
Total Daily Average	234	256	250	274	265	274	

Source: Santa Clara County Communications, Image Trend (includes Palo Alto EOA) Excludes out of county EDs, and non ED destinations

*Notes for Tables 1 and 2: These numbers only reflect patients that originated in Santa Clara County and were transported by the County's EOA Ambulance Provider and Palo Alto Fire Department. Data for Stanford does not include patients from San Mateo

Table 2: Total Monthly Hours of Emergency Department on "AMBULANCE" Bypass

Hospital (Diversion Zone)	Feb-22	Mar-22	Apr-22	May-22	Jun-22	Jul-22	Total
Stanford (North)	0.00	0.00	0.23	0.00	0.00	0.00	0.23
El Camino - Mt. View (North)	11.02	11.03	12.71	39.39	24.92	56.32	155.39
Kaiser - Santa Clara (North)	14.04	9.43	13.16	21.05	33.77	50.07	141.52
VMC (Central)	25.11	28.54	30.68	48.99	39.14	37.23	209.69
O'Connor (Central)	18.07	16.79	7.02	25.38	34.74	19.10	121.10
Good Samaritan (Central)	4.20	3.00	5.01	6.02	3.00	3.57	24.80
Regional - San Jose (South)	42.80	1.93	0.54	9.49	12.17	4.02	70.95
Kaiser - San Jose (South)	19.05	29.61	14.04	43.11	30.51	68.21	204.53
Saint Louise (South)	12.22	1.00	5.11	5.01	17.24	19.05	59.63
El Camino - Los Gatos (N/A)	3.01	1.00	1.17	4.63	12.39	6.01	28.21
Total	149.52	102.33	89.67	203.07	207.88	263.58	1,016.05

Color Legend for ED Ambulance Bypass Only

Above 37hrs	Above 30hrs	Below 30hrs
-------------	-------------	-------------

Table 3: Total Monthly Hours of Stroke Center on "STROKE" Bypass*

Hospital (Diversion Zone)	Feb-22	Mar-22	Apr-22	May-22	Jun-22	Jul-22	Total
Stanford (North)	0.00	0.00	0.00	0.00	0.00	0.00	0.00
El Camino - Mt. View (North)	0.00	12.25	2.79	6.60	15.90	33.88	71.42
Kaiser - Santa Clara (North)	0.00	2.43	0.05	0.00	0.00	1.03	3.51
Good Samaritan (Central)	2.96	0.00	0.00	0.03	55.18	116.23	174.40
O'Connor (Central)	0.00	7.06	0.00	0.00	0.00	1.12	8.18
VMC (Central)	0.00	1.03	0.00	0.00	10.23	1.64	12.90
Regional - San Jose (South)	44.87	0.00	0.52	0.95	2.21	93.07	141.62
Kaiser - San Jose (South)	6.50	2.02	12.29	0.00	0.00	0.94	21.75
Saint Louise (South)	2.71	0.00	1.00	6.49	31.77	0.00	41.97
El Camino - Los Gatos (N/A)	0.00	1.70	7.55	0.00	6.43	9.47	25.15
Total	57.04	26.49	24.20	14.07	121.72	257.38	500.90

Table 4: Total Monthly Hours of STEMI Center on "STEMI" Bypass*

Hospital (Diversion Zone)	Feb-22	Mar-22	Apr-22	May-22	Jun-22	Jul-22	Total
Stanford (North)	0.00	0.00	0.00	0.00	0.00	0.00	0.00
El Camino - Mt. View (North)	0.00	12.25	1.87	6.61	3.28	33.87	57.88
Kaiser - Santa Clara (North)	0.00	0.00	0.05	6.01	0.95	1.03	8.04
VMC (Central)	0.00	1.04	0.00	0.00	8.26	1.63	10.93
O'Connor (Central)	3.93	0.47	0.00	0.00	0.57	0.00	4.97
Good Samaritan (Central)	2.24	0.00	0.00	0.00	56.57	122.64	181.45
Regional - San Jose (South)	17.87	0.00	0.51	0.00	0.00	8.11	26.49
Kaiser - San Jose (South)	22.80	18.03	25.80	8.97	8.71	27.00	111.31
Total	46.84	31.79	28.23	21.59	78.34	194.28	401.07

Table 5: Total Monthly Hours of Trauma Center on "TRAUMA" Bypass

Hospital (Diversion Zone)	Feb-22	Mar-22	Apr-22	May-22	Jun-22	Jul-22	Total
Stanford (North)	0.00	0.00	0.00	0.00	0.00	0.00	0.00
VMC (Central)	0.00	0.00	0.00	0.02	0.09	0.04	0.15
Regional - San Jose (South)	32.72	0.00	0.46	0.00	0.00	2.00	35.18
Total	32.72	0.00	0.46	0.02	0.09	2.04	35.33

ED Transports Yearly Comparison

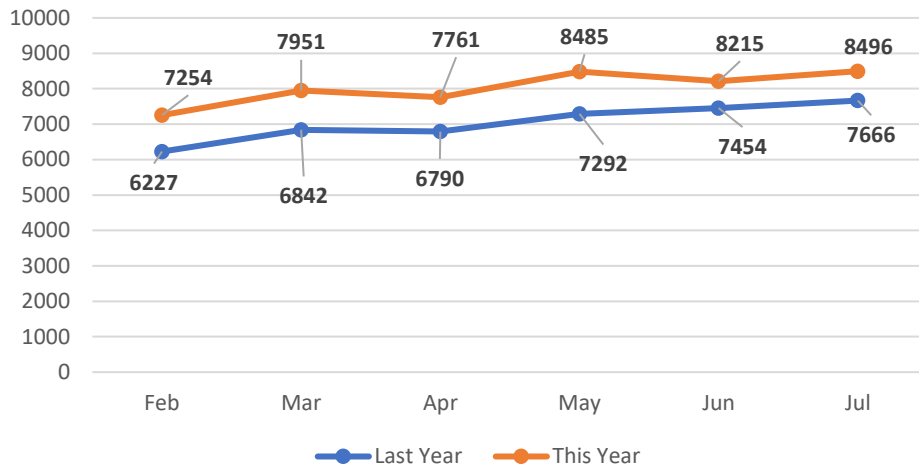

Six Month Transport Volume by ED

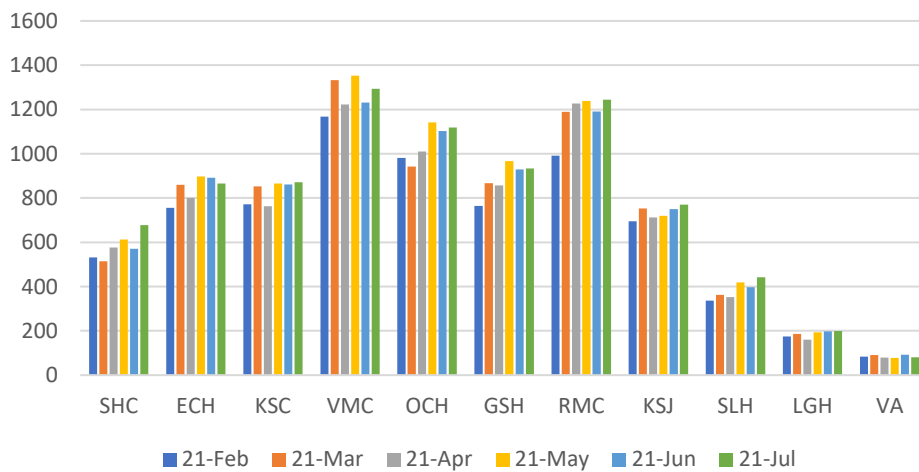

July 2022 EMS Transport Volume vs Ambulance Bypass

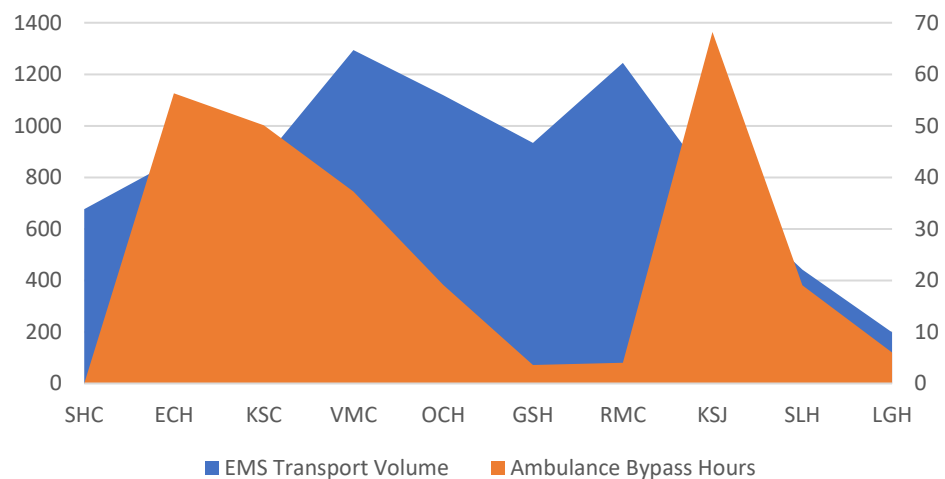



County of Santa Clara Emergency Medical Services System

Monthly Hospital Destination & Bypass Status Report

Report for Time Period: Aug 2022

Table 1: Number of Patients Transported to In County Hospital ED from 9-1-1 System*

Hospital (Diversion Zone)	Mar-22	Apr-22	May-22	Jun-22	Jul-22	Aug-22	Total
Stanford (North)	515	576	613	571	677	594	3,546
El Camino - Mt. View (North)	860	801	898	891	865	912	5,227
Kaiser - Santa Clara (North)	853	763	865	861	871	917	5,130
VMC (Central)	1,333	1,222	1,353	1,231	1,294	1,344	7,777
O'Connor (Central)	942	1,010	1,142	1,102	1,119	1,147	6,462
Good Samaritan (Central)	867	857	967	929	934	957	5,511
Regional - San Jose (South)	1,189	1,227	1,238	1,191	1,244	1,189	7,278
Kaiser - San Jose (South)	753	712	719	750	770	789	4,493
Saint Louise (South)	362	353	419	398	442	419	2,393
El Camino - Los Gatos (N/A)	186	160	193	198	199	181	1,117
VA - Palo Alto (N/A)	91	80	78	93	81	82	505
Total	7,951	7,761	8,485	8,215	8,496	8,531	49,439

Source: Santa Clara County Communications, Image Trend (includes Palo Alto EOA) Excludes out of county EDs, and non ED destinations

Hospital (Diversion Zone)	Mar-22	Apr-22	May-22	Jun-22	Jul-22	Aug-22	6 Mth Avg
Stanford (North)	17	19	20	18	22	19	19
El Camino - Mt. View (North)	28	26	29	29	28	29	28
Kaiser - Santa Clara (North)	28	25	28	28	28	30	28
VMC (Central)	43	39	44	40	42	43	42
O'Connor (Central)	30	33	37	36	36	37	35
Good Samaritan (Central)	28	28	31	30	30	31	30
Regional - San Jose (South)	38	40	40	38	40	38	39
Kaiser - San Jose (South)	24	23	23	24	25	25	24
Saint Louise (South)	12	11	14	13	14	14	13
El Camino - Los Gatos (N/A)	6	5	6	6	6	6	6
VA - Palo Alto (N/A)	3	3	3	3	3	3	3
Total Daily Average	256	250	274	265	274	275	

Source: Santa Clara County Communications, Image Trend (includes Palo Alto EOA) Excludes out of county EDs, and non ED destinations

*Notes for Tables 1 and 2: These numbers only reflect patients that originated in Santa Clara County and were transported by the County's EOA Ambulance Provider and Palo Alto Fire Department. Data for Stanford does not include patients from San Mateo

Table 2: Total Monthly Hours of Emergency Department on "AMBULANCE" Bypass

Hospital (Diversion Zone)	Mar-22	Apr-22	May-22	Jun-22	Jul-22	Aug-22	Total
Stanford (North)	0.00	0.23	0.00	0.00	0.00	0.00	0.23
El Camino - Mt. View (North)	11.03	12.71	39.39	24.92	56.32	58.01	202.38
Kaiser - Santa Clara (North)	9.43	13.16	21.05	33.77	50.07	18.04	145.52
VMC (Central)	28.54	30.68	48.99	39.14	37.23	38.82	223.40
O'Connor (Central)	16.79	7.02	25.38	34.74	19.10	20.05	123.08
Good Samaritan (Central)	3.00	5.01	6.02	3.00	3.57	0.00	20.60
Regional - San Jose (South)	1.93	0.54	9.49	12.17	4.02	2.00	30.15
Kaiser - San Jose (South)	29.61	14.04	43.11	30.51	68.21	43.09	228.57
Saint Louise (South)	1.00	5.11	5.01	17.24	19.05	7.14	54.55
El Camino - Los Gatos (N/A)	1.00	1.17	4.63	12.39	6.01	10.03	35.23
Total	102.33	89.67	203.07	207.88	263.58	197.18	1,063.71

Color Legend for ED Ambulance Bypass Only

Above 37hrs	Above 30hrs	Below 30hrs
-------------	-------------	-------------

Table 3: Total Monthly Hours of Stroke Center on "STROKE" Bypass*

Hospital (Diversion Zone)	Mar-22	Apr-22	May-22	Jun-22	Jul-22	Aug-22	Total
Stanford (North)	0.00	0.00	0.00	0.00	0.00	0.00	0.00
El Camino - Mt. View (North)	12.25	2.79	6.60	15.90	33.88	27.47	98.89
Kaiser - Santa Clara (North)	2.43	0.05	0.00	0.00	1.03	13.26	16.77
Good Samaritan (Central)	0.00	0.00	0.03	55.18	116.23	0.02	171.46
O'Connor (Central)	7.06	0.00	0.00	0.00	1.12	1.02	9.20
VMC (Central)	1.03	0.00	0.00	10.23	1.64	0.00	12.90
Regional - San Jose (South)	0.00	0.52	0.95	2.21	93.07	0.00	96.75
Kaiser - San Jose (South)	2.02	12.29	0.00	0.00	0.94	0.00	15.25
Saint Louise (South)	0.00	1.00	6.49	31.77	0.00	2.24	41.50
El Camino - Los Gatos (N/A)	1.70	7.55	0.00	6.43	9.47	3.42	28.57
Total	26.49	24.20	14.07	121.72	257.38	47.43	491.29

Table 4: Total Monthly Hours of STEMI Center on "STEMI" Bypass*

Hospital (Diversion Zone)	Mar-22	Apr-22	May-22	Jun-22	Jul-22	Aug-22	Total
Stanford (North)	0.00	0.00	0.00	0.00	0.00	0.00	0.00
El Camino - Mt. View (North)	12.25	1.87	6.61	3.28	33.87	17.06	74.94
Kaiser - Santa Clara (North)	0.00	0.05	6.01	0.95	1.03	4.44	12.48
VMC (Central)	1.04	0.00	0.00	8.26	1.63	10.44	21.37
O'Connor (Central)	0.47	0.00	0.00	0.57	0.00	0.00	1.04
Good Samaritan (Central)	0.00	0.00	0.00	56.57	122.64	0.01	179.22
Regional - San Jose (South)	0.00	0.51	0.00	0.00	8.11	52.49	61.11
Kaiser - San Jose (South)	18.03	25.80	8.97	8.71	27.00	31.76	120.27
Total	31.79	28.23	21.59	78.34	194.28	116.20	470.43

Table 5: Total Monthly Hours of Trauma Center on "TRAUMA" Bypass

Hospital (Diversion Zone)	Mar-22	Apr-22	May-22	Jun-22	Jul-22	Aug-22	Total
Stanford (North)	0.00	0.00	0.00	0.00	0.00	0.00	0.00
VMC (Central)	0.00	0.00	0.02	0.09	0.04	0.00	0.15
Regional - San Jose (South)	0.00	0.46	0.00	0.00	2.00	0.00	2.46
Total	0.00	0.46	0.02	0.09	2.04	0.00	2.61

ED Transports Yearly Comparison

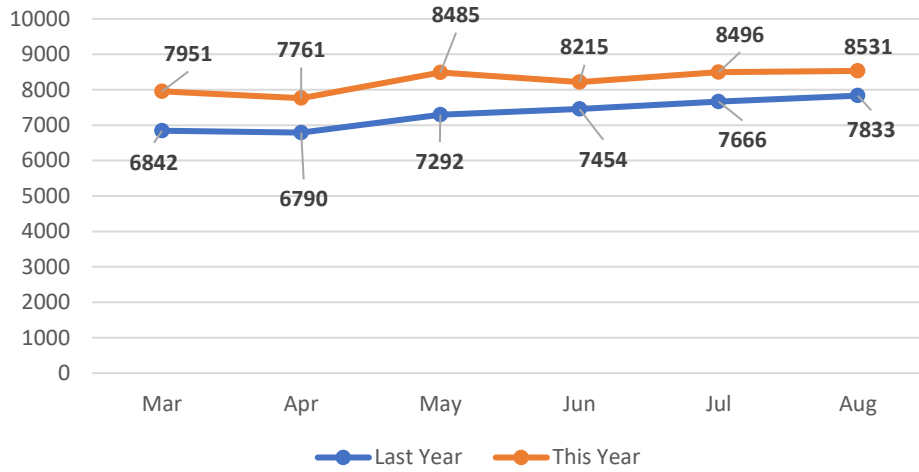

Six Month Transport Volume by ED

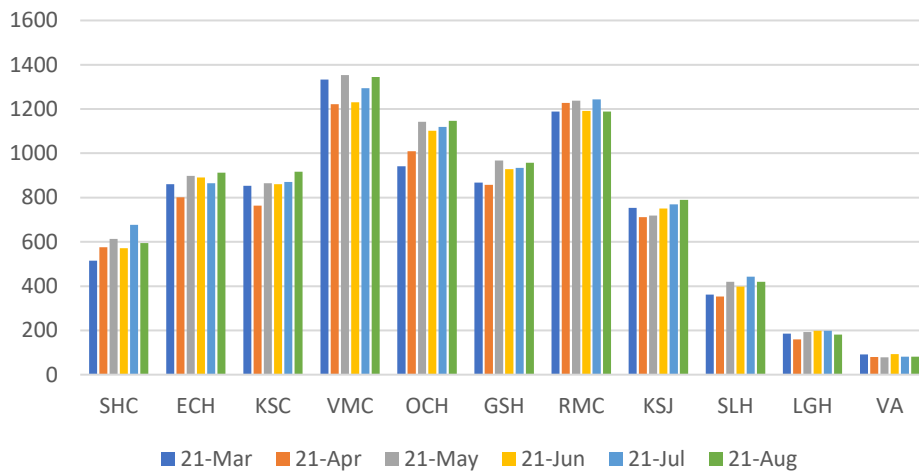

Aug 2022 EMS Transport Volume vs Ambulance Bypass

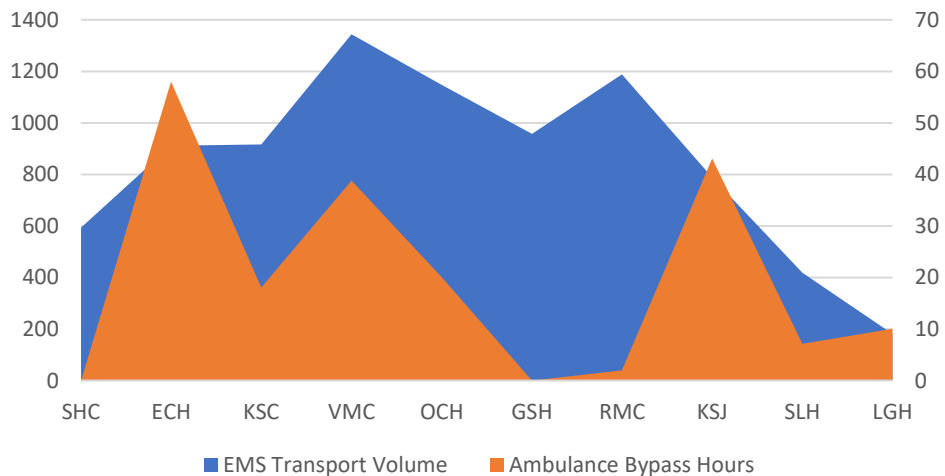



**County of Santa Clara
Emergency Medical Services System**

Monthly Hospital Destination & Bypass Status Report

Report for Time Period: Sept 2022

Table 1: Number of Patients Transported to In County Hospital ED from 9-1-1 System*

Hospital (Diversion Zone)	Apr-22	May-22	Jun-22	Jul-22	Aug-22	Sept-22	Total
Stanford (North)	576	613	571	677	594	649	3,680
El Camino - Mt. View (North)	801	898	891	865	912	878	5,245
Kaiser - Santa Clara (North)	763	865	861	871	917	866	5,143
VMC (Central)	1,222	1,353	1,231	1,294	1,344	1,252	7,696
O'Connor (Central)	1,010	1,142	1,102	1,119	1,147	1,119	6,639
Good Samaritan (Central)	857	967	929	934	957	992	5,636
Regional - San Jose (South)	1,227	1,238	1,191	1,244	1,189	1,190	7,279
Kaiser - San Jose (South)	712	719	750	770	789	832	4,572
Saint Louise (South)	353	419	398	442	419	427	2,458
El Camino - Los Gatos (N/A)	160	193	198	199	181	178	1,109
VA - Palo Alto (N/A)	80	78	93	81	82	85	499
Total	7,761	8,485	8,215	8,496	8,531	8,468	49,956

Source: Santa Clara County Communications, Image Trend (includes Palo Alto EOA) Excludes out of county EDs, and non ED destinations

Hospital (Diversion Zone)	Apr-22	May-22	Jun-22	Jul-22	Aug-22	Sept-22	6 Mth Avg
Stanford (North)	19	20	18	22	19	21	20
El Camino - Mt. View (North)	26	29	29	28	29	28	28
Kaiser - Santa Clara (North)	25	28	28	28	30	28	28
VMC (Central)	39	44	40	42	43	40	41
O'Connor (Central)	33	37	36	36	37	36	36
Good Samaritan (Central)	28	31	30	30	31	32	30
Regional - San Jose (South)	40	40	38	40	38	38	39
Kaiser - San Jose (South)	23	23	24	25	25	27	25
Saint Louise (South)	11	14	13	14	14	14	13
El Camino - Los Gatos (N/A)	5	6	6	6	6	6	6
VA - Palo Alto (N/A)	3	3	3	3	3	3	3
Total Daily Average	250	274	265	274	275	273	

Source: Santa Clara County Communications, Image Trend (includes Palo Alto EOA) Excludes out of county EDs, and non ED destinations

*Notes for Tables 1 and 2: These numbers only reflect patients that originated in Santa Clara County and were transported by the County's EOA Ambulance Provider and Palo Alto Fire Department. Data for Stanford does not include patients from San Mateo

Table 2: Total Monthly Hours of Emergency Department on "AMBULANCE" Bypass

Hospital (Diversion Zone)	Apr-22	May-22	Jun-22	Jul-22	Aug-22	Sept-22	Total
Stanford (North)	0.23	0.00	0.00	0.00	0.00	0.93	1.16
El Camino - Mt. View (North)	12.71	39.39	24.92	56.32	58.01	72.72	264.07
Kaiser - Santa Clara (North)	13.16	21.05	33.77	50.07	18.04	37.31	173.40
VMC (Central)	30.68	48.99	39.14	37.23	38.82	36.25	231.11
O'Connor (Central)	7.02	25.38	34.74	19.10	20.05	22.63	128.92
Good Samaritan (Central)	5.01	6.02	3.00	3.57	0.00	8.63	26.23
Regional - San Jose (South)	0.54	9.49	12.17	4.02	2.00	1.99	30.21
Kaiser - San Jose (South)	14.04	43.11	30.51	68.21	43.09	28.24	227.20
Saint Louise (South)	5.11	5.01	17.24	19.05	7.14	15.43	68.98
El Camino - Los Gatos (N/A)	1.17	4.63	12.39	6.01	10.03	7.60	41.83
Total	89.67	203.07	207.88	263.58	197.18	231.73	1,193.11

Color Legend for ED Ambulance Bypass Only

Above 37hrs	Above 30hrs	Below 30hrs
-------------	-------------	-------------

Table 3: Total Monthly Hours of Stroke Center on "STROKE" Bypass*

Hospital (Diversion Zone)	Apr-22	May-22	Jun-22	Jul-22	Aug-22	Sept-22	Total
Stanford (North)	0.00	0.00	0.00	0.00	0.00	0.00	0.00
El Camino - Mt. View (North)	2.79	6.60	15.90	33.88	27.47	21.57	108.21
Kaiser - Santa Clara (North)	0.05	0.00	0.00	1.03	13.26	0.00	14.34
Good Samaritan (Central)	0.00	0.03	55.18	116.23	0.02	0.00	171.46
O'Connor (Central)	0.00	0.00	0.00	1.12	1.02	13.98	16.12
VMC (Central)	0.00	0.00	10.23	1.64	0.00	1.91	13.78
Regional - San Jose (South)	0.52	0.95	2.21	93.07	0.00	0.00	96.75
Kaiser - San Jose (South)	12.29	0.00	0.00	0.94	0.00	31.64	44.87
Saint Louise (South)	1.00	6.49	31.77	0.00	2.24	0.12	41.62
El Camino - Los Gatos (N/A)	7.55	0.00	6.43	9.47	3.42	2.71	29.58
Total	24.20	14.07	121.72	257.38	47.43	71.93	536.73

Table 4: Total Monthly Hours of STEMI Center on "STEMI" Bypass*

Hospital (Diversion Zone)	Apr-22	May-22	Jun-22	Jul-22	Aug-22	Sept-22	Total
Stanford (North)	0.00	0.00	0.00	0.00	0.00	0.00	0.00
El Camino - Mt. View (North)	1.87	6.61	3.28	33.87	17.06	20.40	83.09
Kaiser - Santa Clara (North)	0.05	6.01	0.95	1.03	4.44	6.78	19.26
VMC (Central)	0.00	0.00	8.26	1.63	10.44	36.28	56.61
O'Connor (Central)	0.00	0.00	0.57	0.00	0.00	0.00	0.57
Good Samaritan (Central)	0.00	0.00	56.57	122.64	0.01	0.00	179.22
Regional - San Jose (South)	0.51	0.00	0.00	8.11	52.49	50.07	111.18
Kaiser - San Jose (South)	25.80	8.97	8.71	27.00	31.76	7.61	109.85
Total	28.23	21.59	78.34	194.28	116.20	121.14	559.78

Table 5: Total Monthly Hours of Trauma Center on "TRAUMA" Bypass

Hospital (Diversion Zone)	Apr-22	May-22	Jun-22	Jul-22	Aug-22	Sept-22	Total
Stanford (North)	0.00	0.00	0.00	0.00	0.00	0.00	0.00
VMC (Central)	0.00	0.02	0.09	0.04	0.00	1.02	1.17
Regional - San Jose (South)	0.46	0.00	0.00	2.00	0.00	0.00	2.46
Total	0.46	0.02	0.09	2.04	0.00	1.02	3.63

ED Transports Yearly Comparison

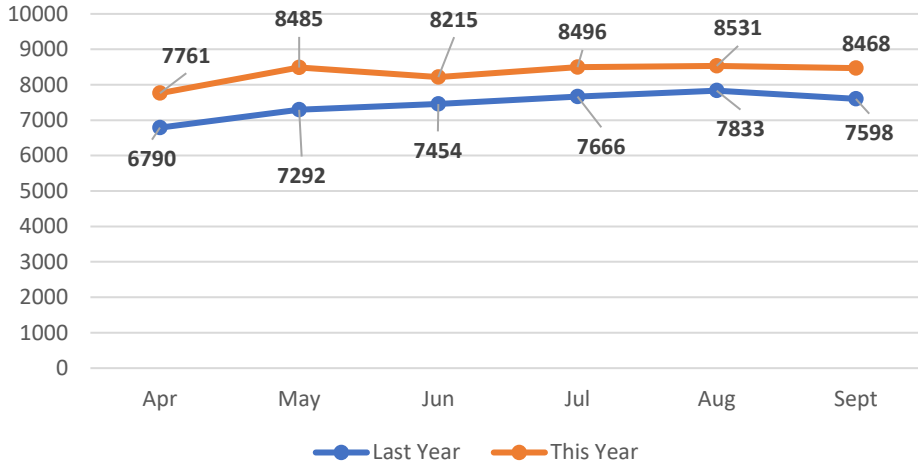

Six Month Transport Volume by ED

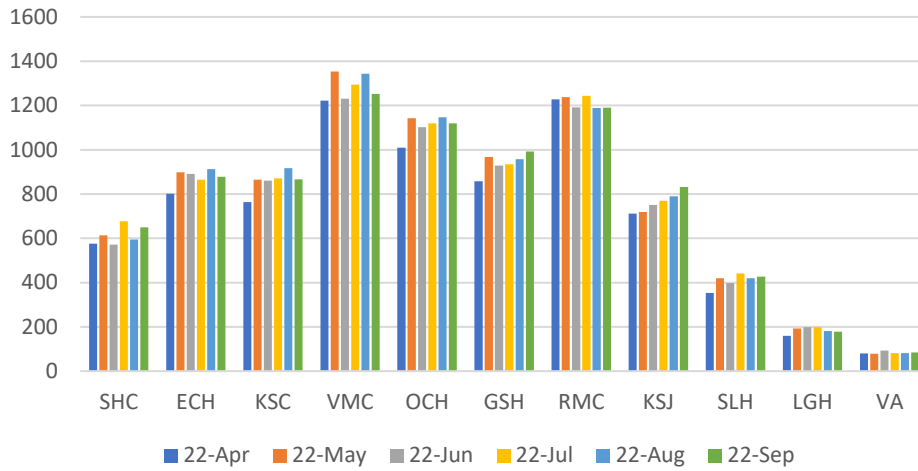

Sept 2022 EMS Transport Volume vs Ambulance Bypass Hours

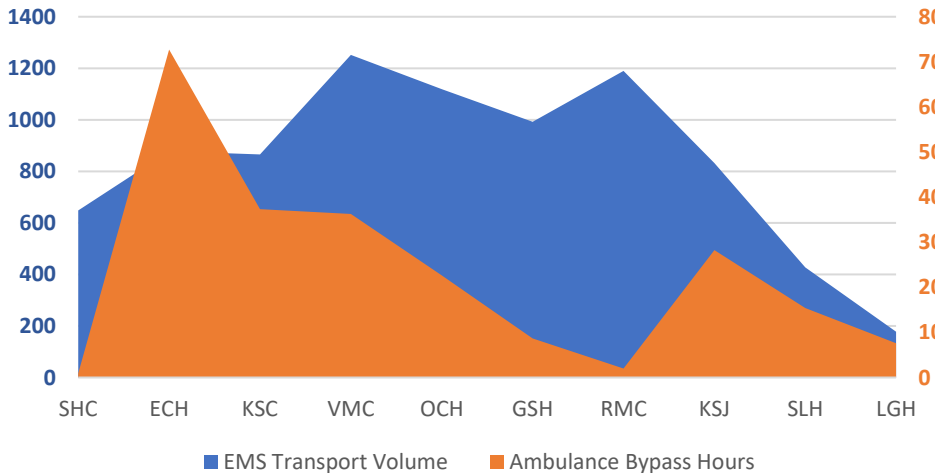



**County of Santa Clara
Emergency Medical Services System**

Monthly Hospital Destination & Bypass Status Report

Report for Time Period: Oct 2022

Table 1: Number of Patients Transported to In County Hospital ED from 9-1-1 System*

Hospital (Diversion Zone)	May-22	Jun-22	Jul-22	Aug-22	Sept-22	Oct-22	Total
Stanford (North)	613	571	677	594	649	674	3,778
El Camino - Mt. View (North)	898	891	865	912	878	887	5,331
Kaiser - Santa Clara (North)	865	861	871	917	866	855	5,235
VMC (Central)	1,353	1,231	1,294	1,344	1,252	1,307	7,781
O'Connor (Central)	1,142	1,102	1,119	1,147	1,119	1,049	6,678
Good Samaritan (Central)	967	929	934	957	992	935	5,714
Regional - San Jose (South)	1,238	1,191	1,244	1,189	1,190	1,208	7,260
Kaiser - San Jose (South)	719	750	770	789	832	746	4,606
Saint Louise (South)	419	398	442	419	427	392	2,497
El Camino - Los Gatos (N/A)	193	198	199	181	178	177	1,126
VA - Palo Alto (N/A)	78	93	81	82	85	83	502
Total	8,485	8,215	8,496	8,531	8,468	8,313	50,508

Source: Santa Clara County Communications, Image Trend (includes Palo Alto EOA) Excludes out of county EDs, and non ED destinations

Hospital (Diversion Zone)	May-22	Jun-22	Jul-22	Aug-22	Sept-22	Oct-22	6 Mth Avg
Stanford (North)	20	18	22	19	21	22	20
El Camino - Mt. View (North)	29	29	28	29	28	29	29
Kaiser - Santa Clara (North)	28	28	28	30	28	28	28
VMC (Central)	44	40	42	43	40	42	42
O'Connor (Central)	37	36	36	37	36	34	36
Good Samaritan (Central)	31	30	30	31	32	30	31
Regional - San Jose (South)	40	38	40	38	38	39	39
Kaiser - San Jose (South)	23	24	25	25	27	24	25
Saint Louise (South)	14	13	14	14	14	13	13
El Camino - Los Gatos (N/A)	6	6	6	6	6	6	6
VA - Palo Alto (N/A)	3	3	3	3	3	3	3
Total Daily Average	274	265	274	275	273	268	

Source: Santa Clara County Communications, Image Trend (includes Palo Alto EOA) Excludes out of county EDs, and non ED destinations

*Notes for Tables 1 and 2: These numbers only reflect patients that originated in Santa Clara County and were transported by the County's EOA Ambulance Provider and Palo Alto Fire Department. Data for Stanford does not include patients from San Mateo

Table 2: Total Monthly Hours of Emergency Department on "AMBULANCE" Bypass

Hospital (Diversion Zone)	May-22	Jun-22	Jul-22	Aug-22	Sept-22	Oct-22	Total
Stanford (North)	0.00	0.00	0.00	0.00	0.93	0.00	0.93
El Camino - Mt. View (North)	39.39	24.92	56.32	58.01	72.72	32.00	283.36
Kaiser - Santa Clara (North)	21.05	33.77	50.07	18.04	37.31	23.07	183.31
VMC (Central)	48.99	39.14	37.23	38.82	36.25	36.98	237.41
O'Connor (Central)	25.38	34.74	19.10	20.05	22.63	21.09	142.99
Good Samaritan (Central)	6.02	3.00	3.57	0.00	8.63	0.00	21.22
Regional - San Jose (South)	9.49	12.17	4.02	2.00	1.99	0.00	29.67
Kaiser - San Jose (South)	43.11	30.51	68.21	43.09	28.24	18.07	231.23
Saint Louise (South)	5.01	17.24	19.05	7.14	15.43	6.02	69.89
El Camino - Los Gatos (N/A)	4.63	12.39	6.01	10.03	7.60	7.59	48.25
Total	203.07	207.88	263.58	197.18	231.73	144.82	1,248.26

Color Legend for ED Ambulance Bypass Only

Above 37hrs	Above 30hrs	Below 30hrs
-------------	-------------	-------------

Table 3: Total Monthly Hours of Stroke Center on "STROKE" Bypass*

Hospital (Diversion Zone)	May-22	Jun-22	Jul-22	Aug-22	Sept-22	Oct-22	Total
Stanford (North)	0.00	0.00	0.00	0.00	0.00	0.00	0.00
El Camino - Mt. View (North)	6.60	15.90	33.88	27.47	21.57	11.25	116.67
Kaiser - Santa Clara (North)	0.00	0.00	1.03	13.26	0.00	1.21	15.50
Good Samaritan (Central)	0.03	55.18	116.23	0.02	0.00	8.34	179.80
O'Connor (Central)	0.00	0.00	1.12	1.02	13.98	0.00	16.12
VMC (Central)	0.00	10.23	1.64	0.00	1.91	0.00	13.78
Regional - San Jose (South)	0.95	2.21	93.07	0.00	0.00	0.00	96.23
Kaiser - San Jose (South)	0.00	0.00	0.94	0.00	31.64	0.18	32.76
Saint Louise (South)	6.49	31.77	0.00	2.24	0.12	24.53	65.15
El Camino - Los Gatos (N/A)	0.00	6.43	9.47	3.42	2.71	5.59	27.62
Total	14.07	121.72	257.38	47.43	71.93	51.10	563.63

Table 4: Total Monthly Hours of STEMI Center on "STEMI" Bypass*

Hospital (Diversion Zone)	May-22	Jun-22	Jul-22	Aug-22	Sept-22	Oct-22	Total
Stanford (North)	0.00	0.00	0.00	0.00	0.00	0.00	0.00
El Camino - Mt. View (North)	6.61	3.28	33.87	17.06	20.40	11.25	92.47
Kaiser - Santa Clara (North)	6.01	0.95	1.03	4.44	6.78	2.83	22.04
VMC (Central)	0.00	8.26	1.63	10.44	36.28	72.46	129.07
O'Connor (Central)	0.00	0.57	0.00	0.00	0.00	0.00	0.57
Good Samaritan (Central)	0.00	56.57	122.64	0.01	0.00	7.67	186.89
Regional - San Jose (South)	0.00	0.00	8.11	52.49	50.07	39.10	149.77
Kaiser - San Jose (South)	8.97	8.71	27.00	31.76	7.61	14.89	98.94
Total	21.59	78.34	194.28	116.20	121.14	148.20	679.75

Table 5: Total Monthly Hours of Trauma Center on "TRAUMA" Bypass

Hospital (Diversion Zone)	May-22	Jun-22	Jul-22	Aug-22	Sept-22	Oct-22	Total
Stanford (North)	0.00	0.00	0.00	0.00	0.00	0.00	0.00
VMC (Central)	0.02	0.09	0.04	0.00	1.02	0.05	1.22
Regional - San Jose (South)	0.00	0.00	2.00	0.00	0.00	0.00	2.00
Total	0.02	0.09	2.04	0.00	1.02	0.05	3.22

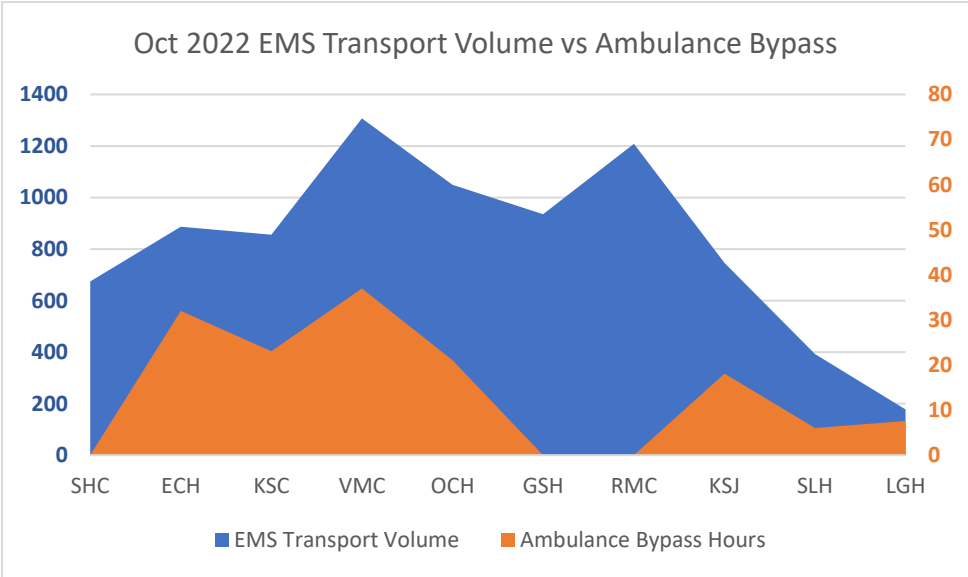
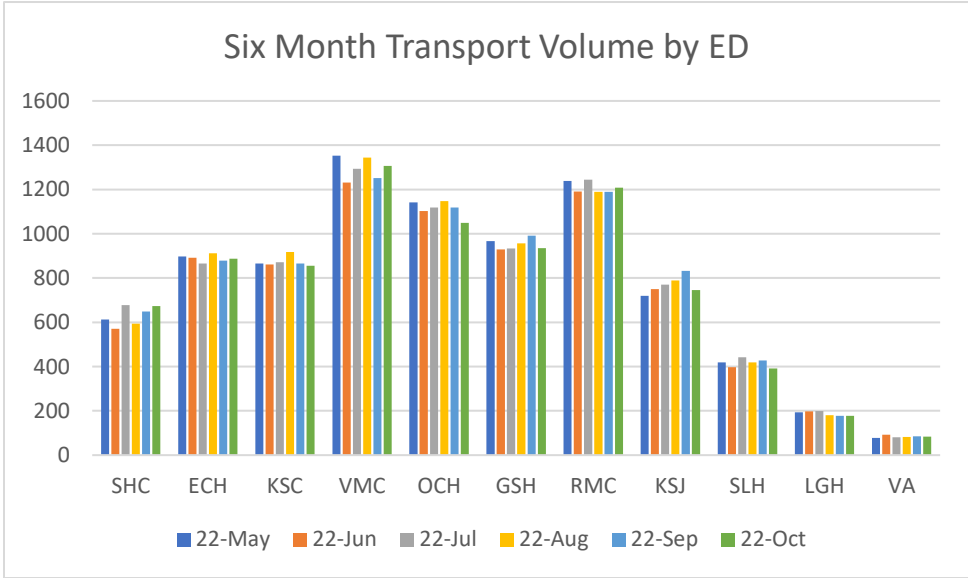
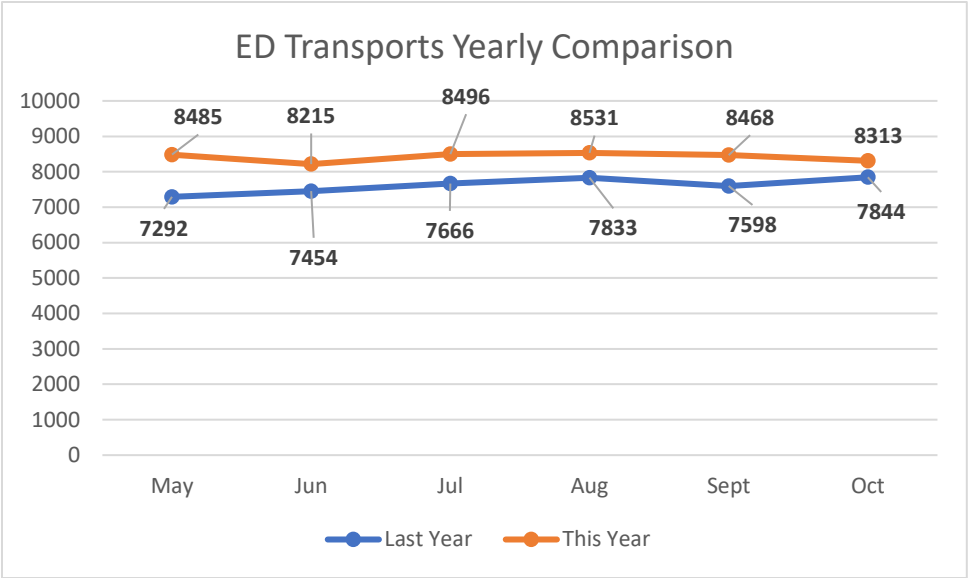



**County of Santa Clara
Emergency Medical Services System**

Monthly Hospital Destination & Bypass Status Report

Report for Time Period: Nov 2022

Table 1: Number of Patients Transported to In County Hospital ED from 9-1-1 System*

Hospital (Diversion Zone)	Jun-22	Jul-22	Aug-22	Sept-22	Oct-22	Nov-22	Total
Stanford (North)	571	677	594	649	674	682	3,847
El Camino - Mt. View (North)	891	865	912	878	887	857	5,290
Kaiser - Santa Clara (North)	861	871	917	866	855	882	5,252
VMC (Central)	1,231	1,294	1,344	1,252	1,307	1,222	7,650
O'Connor (Central)	1,102	1,119	1,147	1,119	1,049	1,038	6,574
Good Samaritan (Central)	929	934	957	992	935	1,022	5,769
Regional - San Jose (South)	1,191	1,244	1,189	1,190	1,208	1,253	7,275
Kaiser - San Jose (South)	750	770	789	832	746	853	4,740
Saint Louise (South)	398	442	419	427	392	417	2,495
El Camino - Los Gatos (N/A)	198	199	181	178	177	191	1,124
VA - Palo Alto (N/A)	93	81	82	85	83	98	522
Total	8,215	8,496	8,531	8,468	8,313	8,515	50,538

Source: Santa Clara County Communications, Image Trend (includes Palo Alto EOA) Excludes out of county EDs, and non ED destinations

Hospital (Diversion Zone)	May-22	Jun-22	Jul-22	Aug-22	Sept-22	Oct-22	6 Mth Avg
Stanford (North)	18	22	19	21	22	22	21
El Camino - Mt. View (North)	29	28	29	28	29	28	28
Kaiser - Santa Clara (North)	28	28	30	28	28	28	28
VMC (Central)	40	42	43	40	42	39	41
O'Connor (Central)	36	36	37	36	34	33	35
Good Samaritan (Central)	30	30	31	32	30	33	31
Regional - San Jose (South)	38	40	38	38	39	40	39
Kaiser - San Jose (South)	24	25	25	27	24	28	25
Saint Louise (South)	13	14	14	14	13	13	13
El Camino - Los Gatos (N/A)	6	6	6	6	6	6	6
VA - Palo Alto (N/A)	3	3	3	3	3	3	3
Total Daily Average	265	274	275	273	268	275	

Source: Santa Clara County Communications, Image Trend (includes Palo Alto EOA) Excludes out of county EDs, and non ED destinations

*Notes for Tables 1 and 2: These numbers only reflect patients that originated in Santa Clara County and were transported by the County's EOA Ambulance Provider and Palo Alto Fire Department. Data for Stanford does not include patients from San Mateo

Table 2: Total Monthly Hours of Emergency Department on "AMBULANCE" Bypass

Hospital (Diversion Zone)	Jun-22	Jul-22	Aug-22	Sept-22	Oct-22	Nov-22	Total
Stanford (North)	0.00	0.00	0.00	0.93	0.00	2.03	2.96
El Camino - Mt. View (North)	24.92	56.32	58.01	72.72	32.00	48.20	292.17
Kaiser - Santa Clara (North)	33.77	50.07	18.04	37.31	23.07	66.25	228.51
VMC (Central)	39.14	37.23	38.82	36.25	36.98	23.37	211.79
O'Connor (Central)	34.74	19.10	20.05	22.63	21.09	27.09	144.70
Good Samaritan (Central)	3.00	3.57	0.00	8.63	0.00	8.14	23.34
Regional - San Jose (South)	12.17	4.02	2.00	1.99	0.00	13.57	33.75
Kaiser - San Jose (South)	30.51	68.21	43.09	28.24	18.07	33.09	221.21
Saint Louise (South)	17.24	19.05	7.14	15.43	6.02	27.09	91.97
El Camino - Los Gatos (N/A)	12.39	6.01	10.03	7.60	7.59	8.50	52.12
Total	207.88	263.58	197.18	231.73	144.82	257.33	1,302.52

Color Legend for ED Ambulance Bypass Only

Above 37hrs	Above 30hrs	Below 30hrs
-------------	-------------	-------------

Table 3: Total Monthly Hours of Stroke Center on "STROKE" Bypass*

Hospital (Diversion Zone)	Jun-22	Jul-22	Aug-22	Sept-22	Oct-22	Nov-22	Total
Stanford (North)	0.00	0.00	0.00	0.00	0.00	0.00	0.00
El Camino - Mt. View (North)	15.90	33.88	27.47	21.57	11.25	16.51	126.58
Kaiser - Santa Clara (North)	0.00	1.03	13.26	0.00	1.21	1.14	16.64
Good Samaritan (Central)	55.18	116.23	0.02	0.00	8.34	4.06	183.83
O'Connor (Central)	0.00	1.12	1.02	13.98	0.00	0.00	16.12
VMC (Central)	10.23	1.64	0.00	1.91	0.00	0.00	13.78
Regional - San Jose (South)	2.21	93.07	0.00	0.00	0.00	5.16	100.44
Kaiser - San Jose (South)	0.00	0.94	0.00	31.64	0.18	0.00	32.76
Saint Louise (South)	31.77	0.00	2.24	0.12	24.53	4.29	62.95
El Camino - Los Gatos (N/A)	6.43	9.47	3.42	2.71	5.59	3.79	31.41
Total	121.72	257.38	47.43	71.93	51.10	34.95	584.51

Table 4: Total Monthly Hours of STEMI Center on "STEMI" Bypass*

Hospital (Diversion Zone)	Jun-22	Jul-22	Aug-22	Sept-22	Oct-22	Nov-22	Total
Stanford (North)	0.00	0.00	0.00	0.00	0.00	0.00	0.00
El Camino - Mt. View (North)	3.28	33.87	17.06	20.40	11.25	14.74	100.60
Kaiser - Santa Clara (North)	0.95	1.03	4.44	6.78	2.83	1.14	17.17
VMC (Central)	8.26	1.63	10.44	36.28	72.46	0.00	129.07
O'Connor (Central)	0.57	0.00	0.00	0.00	0.00	0.00	0.57
Good Samaritan (Central)	56.57	122.64	0.01	0.00	7.67	4.05	190.94
Regional - San Jose (South)	0.00	8.11	52.49	50.07	39.10	53.09	202.86
Kaiser - San Jose (South)	8.71	27.00	31.76	7.61	14.89	18.36	108.33
Total	78.34	194.28	116.20	121.14	148.20	91.38	749.54

Table 5: Total Monthly Hours of Trauma Center on "TRAUMA" Bypass

Hospital (Diversion Zone)	Jun-22	Jul-22	Aug-22	Sept-22	Oct-22	Nov-22	Total
Stanford (North)	0.00	0.00	0.00	0.00	0.00	0.00	0.00
VMC (Central)	0.09	0.04	0.00	1.02	0.05	0.00	1.20
Regional - San Jose (South)	0.00	2.00	0.00	0.00	0.00	1.53	3.53
Total	0.09	2.04	0.00	1.02	0.05	1.53	4.73

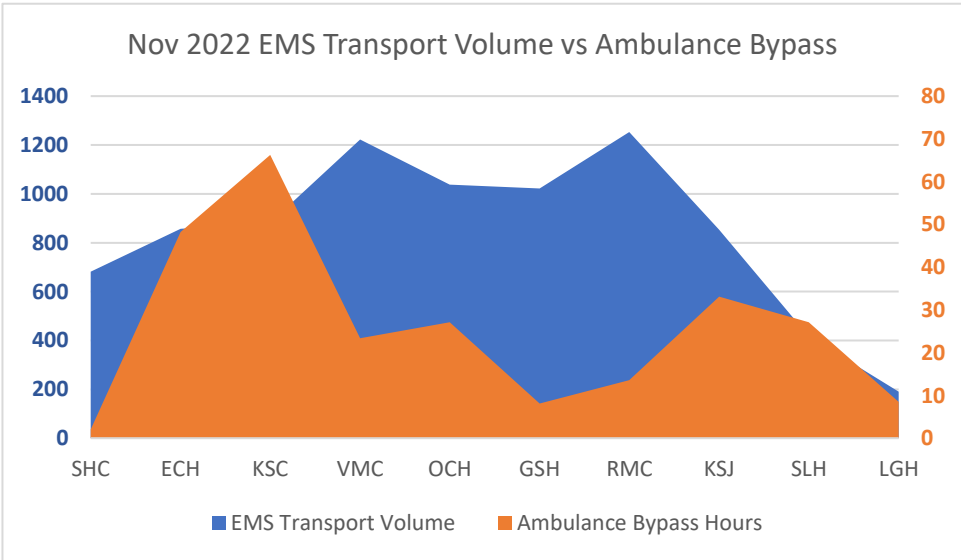
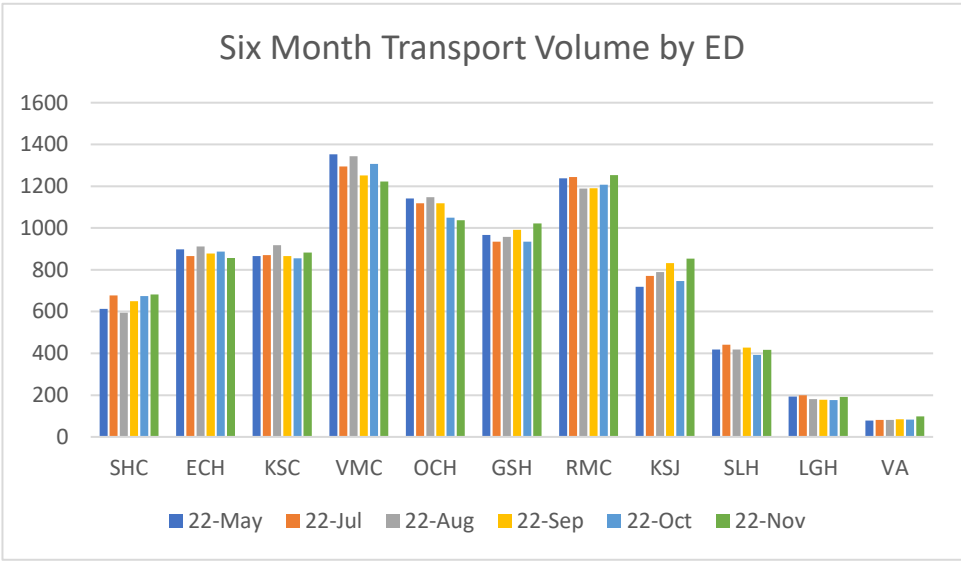
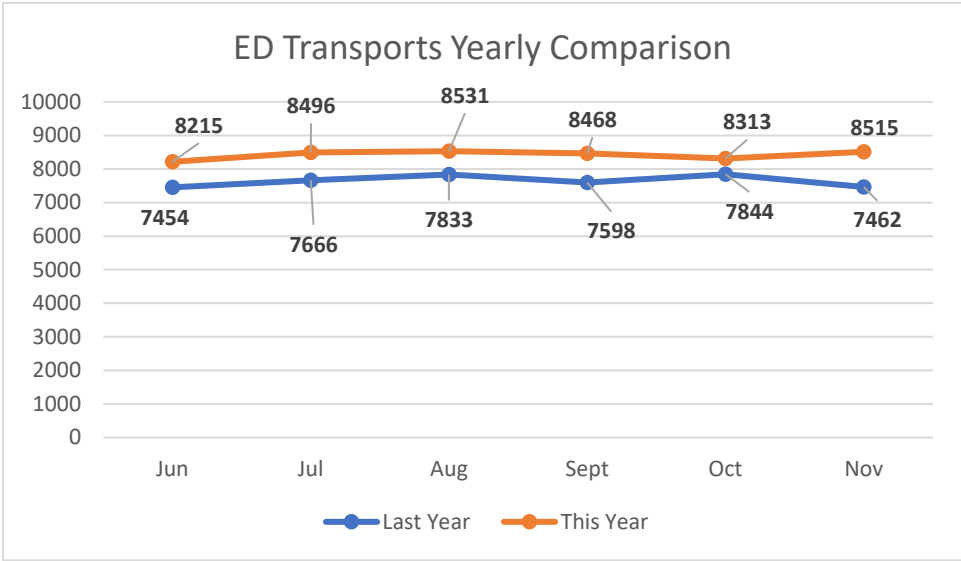



**County of Santa Clara
Emergency Medical Services System**

Monthly Hospital Destination & Bypass Status Report

Report for Time Period: Dec 2022

Table 1: Number of Patients Transported to In County Hospital ED from 9-1-1 System*

Hospital (Diversion Zone)	Jul-22	Aug-22	Sept-22	Oct-22	Nov-22	Dec-22	Total
Stanford (North)	677	594	649	674	682	727	4,003
El Camino - Mt. View (North)	865	912	878	887	857	955	5,354
Kaiser - Santa Clara (North)	871	917	866	855	882	939	5,330
VMC (Central)	1,294	1,344	1,252	1,307	1,222	1,244	7,663
O'Connor (Central)	1,119	1,147	1,119	1,049	1,038	1,194	6,666
Good Samaritan (Central)	934	957	992	935	1,022	1,085	5,925
Regional - San Jose (South)	1,244	1,189	1,190	1,208	1,253	1,262	7,346
Kaiser - San Jose (South)	770	789	832	746	853	842	4,832
Saint Louise (South)	442	419	427	392	417	415	2,512
El Camino - Los Gatos (N/A)	199	181	178	177	191	190	1,116
VA - Palo Alto (N/A)	81	82	85	83	98	97	526
Total	8,496	8,531	8,468	8,313	8,515	8,950	51,273

Source: Santa Clara County Communications, Image Trend (includes Palo Alto EOA) Excludes out of county EDs, and non ED destinations

Hospital (Diversion Zone)	Jul-22	Aug-22	Sept-22	Oct-22	Nov-22	Dec-22	6 Mth Avg
Stanford (North)	22	19	21	22	22	23	22
El Camino - Mt. View (North)	28	29	28	29	28	31	29
Kaiser - Santa Clara (North)	28	30	28	28	28	30	29
VMC (Central)	42	43	40	42	39	40	41
O'Connor (Central)	36	37	36	34	33	39	36
Good Samaritan (Central)	30	31	32	30	33	35	32
Regional - San Jose (South)	40	38	38	39	40	41	39
Kaiser - San Jose (South)	25	25	27	24	28	27	26
Saint Louise (South)	14	14	14	13	13	13	14
El Camino - Los Gatos (N/A)	6	6	6	6	6	6	6
VA - Palo Alto (N/A)	3	3	3	3	3	3	3
Total Daily Average	274	275	273	268	275	289	

Source: Santa Clara County Communications, Image Trend (includes Palo Alto EOA) Excludes out of county EDs, and non ED destinations

*Notes for Tables 1 and 2: These numbers only reflect patients that originated in Santa Clara County and were transported by the County's EOA Ambulance Provider and Palo Alto Fire Department. Data for Stanford does not include patients from San Mateo

Table 2: Total Monthly Hours of Emergency Department on "AMBULANCE" Bypass

Hospital (Diversion Zone)	Jul-22	Aug-22	Sept-22	Oct-22	Nov-22	Dec-22	Total
Stanford (North)	0.00	0.00	0.93	0.00	2.03	0.00	2.96
El Camino - Mt. View (North)	56.32	58.01	72.72	32.00	48.20	60.90	328.15
Kaiser - Santa Clara (North)	50.07	18.04	37.31	23.07	66.25	50.22	244.96
VMC (Central)	37.23	38.82	36.25	36.98	23.37	34.10	206.75
O'Connor (Central)	19.10	20.05	22.63	21.09	27.09	44.17	154.13
Good Samaritan (Central)	3.57	0.00	8.63	0.00	8.14	8.64	28.98
Regional - San Jose (South)	4.02	2.00	1.99	0.00	13.57	16.22	37.80
Kaiser - San Jose (South)	68.21	43.09	28.24	18.07	33.09	47.17	237.87
Saint Louise (South)	19.05	7.14	15.43	6.02	27.09	79.31	154.04
El Camino - Los Gatos (N/A)	6.01	10.03	7.60	7.59	8.50	17.04	56.77
Total	263.58	197.18	231.73	144.82	257.33	357.77	1,452.41

Color Legend for ED Ambulance Bypass Only

Above 37hrs	Above 30hrs	Below 30hrs
-------------	-------------	-------------

Table 3: Total Monthly Hours of Stroke Center on "STROKE" Bypass*

Hospital (Diversion Zone)	Jul-22	Aug-22	Sept-22	Oct-22	Nov-22	Dec-22	Total
Stanford (North)	0.00	0.00	0.00	0.00	0.00	0.00	0.00
El Camino - Mt. View (North)	33.88	27.47	21.57	11.25	16.51	30.27	140.95
Kaiser - Santa Clara (North)	1.03	13.26	0.00	1.21	1.14	0.00	16.64
Good Samaritan (Central)	116.23	0.02	0.00	8.34	4.06	0.00	128.65
O'Connor (Central)	1.12	1.02	13.98	0.00	0.00	0.41	16.53
VMC (Central)	1.64	0.00	1.91	0.00	0.00	0.00	3.55
Regional - San Jose (South)	93.07	0.00	0.00	0.00	5.16	42.93	141.16
Kaiser - San Jose (South)	0.94	0.00	31.64	0.18	0.00	0.00	32.76
Saint Louise (South)	0.00	2.24	0.12	24.53	4.29	49.24	80.42
El Camino - Los Gatos (N/A)	9.47	3.42	2.71	5.59	3.79	0.00	24.98
Total	257.38	47.43	71.93	51.10	34.95	122.85	585.64

Table 4: Total Monthly Hours of STEMI Center on "STEMI" Bypass*

Hospital (Diversion Zone)	Jul-22	Aug-22	Sept-22	Oct-22	Nov-22	Dec-22	Total
Stanford (North)	0.00	0.00	0.00	0.00	0.00	0.00	0.00
El Camino - Mt. View (North)	33.87	17.06	20.40	11.25	14.74	30.03	127.35
Kaiser - Santa Clara (North)	1.03	4.44	6.78	2.83	1.14	0.00	16.22
VMC (Central)	1.63	10.44	36.28	72.46	0.00	0.00	120.81
O'Connor (Central)	0.00	0.00	0.00	0.00	0.00	4.95	4.95
Good Samaritan (Central)	122.64	0.01	0.00	7.67	4.05	0.00	134.37
Regional - San Jose (South)	8.11	52.49	50.07	39.10	53.09	59.42	262.28
Kaiser - San Jose (South)	27.00	31.76	7.61	14.89	18.36	0.00	99.62
Total	194.28	116.20	121.14	148.20	91.38	94.40	765.60

Table 5: Total Monthly Hours of Trauma Center on "TRAUMA" Bypass

Hospital (Diversion Zone)	Jul-22	Aug-22	Sept-22	Oct-22	Nov-22	Dec-22	Total
Stanford (North)	0.00	0.00	0.00	0.00	0.00	0.00	0.00
VMC (Central)	0.04	0.00	1.02	0.05	0.00	0.00	1.11
Regional - San Jose (South)	2.00	0.00	0.00	0.00	1.53	1.20	4.73
Total	2.04	0.00	1.02	0.05	1.53	1.20	5.84

Six Month Transport Volume by ED

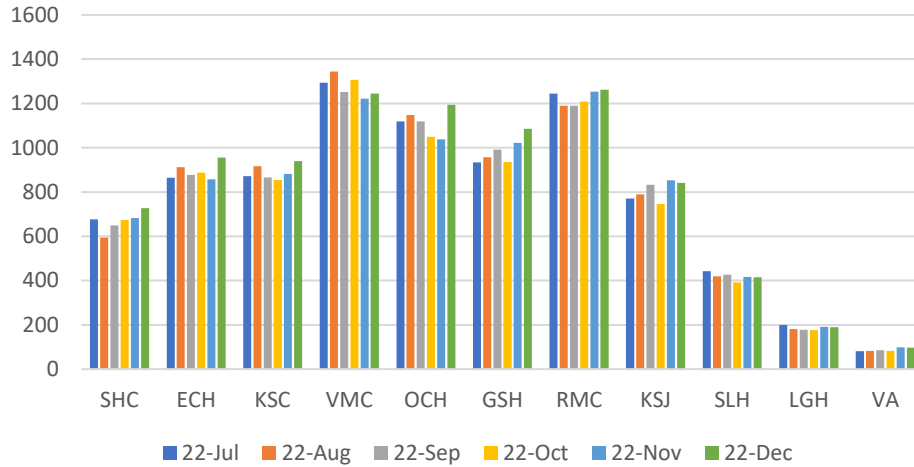

ED Transports Yearly Comparison

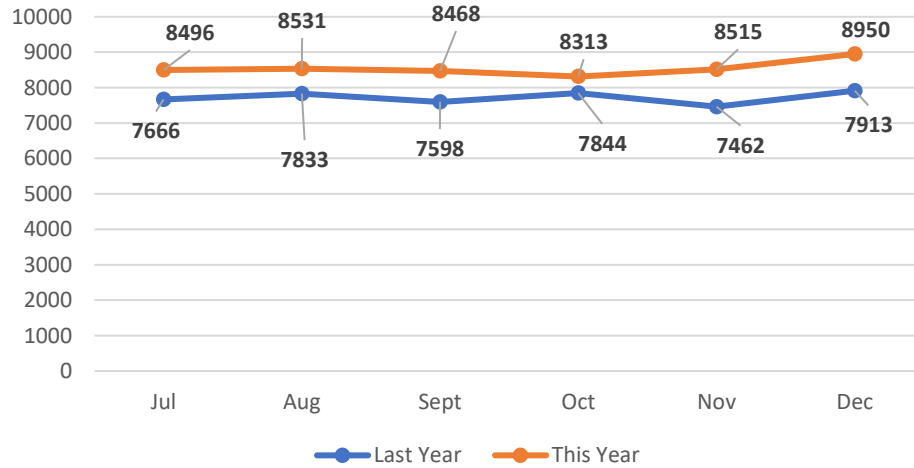

Nov 2022 EMS Transport Volume vs Ambulance Bypass

