



**County of Santa Clara  
Emergency Medical Services System**

**Monthly Hospital Destination & Bypass Status Report**

**Report for Time Period: Jan 2025**

**Table 1: Number of Patients Transported to In County Hospital ED from 9-1-1 System\***

Hospital (Diversion Zone)	Aug-24	Sept-24	Oct-24	Nov-24	Dec-24	Jan-25	Total
Stanford (North)	653	651	703	627	662	767	4,063
El Camino - Mt. View (North)	936	823	846	814	932	956	5,307
Kaiser - Santa Clara (North)	831	824	774	780	814	910	4,933
VMC (Central)	1,271	1,286	1,302	1,262	1,289	1,350	7,760
O'Connor (Central)	1,209	1,202	1,232	1,233	1,202	1,166	7,244
Good Samaritan (Central)	967	1,038	1,052	1,002	1,135	1,181	6,375
Regional - San Jose (South)	1,070	983	1,017	870	1,029	1,142	6,111
Kaiser - San Jose (South)	813	830	830	757	867	877	4,974
Saint Louise (South)	430	447	391	411	414	458	2,551
El Camino - Los Gatos (N/A)	149	164	167	157	203	210	1,050
VA - Palo Alto (N/A)	52	64	97	85	69	87	454
<b>Total</b>	<b>8,381</b>	<b>8,312</b>	<b>8,411</b>	<b>7,998</b>	<b>8,616</b>	<b>9,104</b>	<b>50,822</b>

Source: Santa Clara County Communications, Image Trend (includes Palo Alto EOA) Excludes out of county EDs, and non ED destinations

Hospital (Diversion Zone)	Aug-24	Sept-24	Oct-24	Nov-24	Dec-24	Jan-25	6 Mth Avg
Stanford (North)	21	21	23	20	21	25	22
El Camino - Mt. View (North)	30	27	27	26	30	31	29
Kaiser - Santa Clara (North)	27	27	25	25	26	29	27
VMC (Central)	41	41	42	41	42	44	42
O'Connor (Central)	39	39	40	40	39	38	39
Good Samaritan (Central)	31	33	34	32	37	38	34
Regional - San Jose (South)	35	32	33	28	33	37	33
Kaiser - San Jose (South)	26	27	27	24	28	28	27
Saint Louise (South)	14	14	13	13	13	15	14
El Camino - Los Gatos (N/A)	5	5	5	5	7	7	6
VA - Palo Alto (N/A)	2	2	3	3	2	3	2
<b>Total Daily Average</b>	<b>270</b>	<b>268</b>	<b>271</b>	<b>258</b>	<b>278</b>	<b>294</b>	

Source: Santa Clara County Communications, Image Trend (includes Palo Alto EOA) Excludes out of county EDs, and non ED destinations

\*Notes for Tables 1 and 2: These numbers only reflect patients that originated in Santa Clara County and were transported by the County's EOA Ambulance Provider and Palo Alto Fire Department. Data for Stanford does not include patients from San Mateo

**Table 2: Total Monthly Hours of Emergency Department on "AMBULANCE" Bypass**

Hospital (Diversion Zone)	Aug-24	Sept-24	Oct-24	Nov-24	Dec-24	Jan-25	Total
Stanford (North)	0.39	0.00	0.00	0.00	0.00	2.12	2.51
El Camino - Mt. View (North)	14.78	16.90	24.66	21.42	36.45	37.75	151.96
Kaiser - Santa Clara (North)	44.36	33.07	34.09	26.15	86.32	102.37	326.36
VMC (Central)	26.93	66.79	67.36	77.15	82.59	100.55	421.37
O'Connor (Central)	46.44	76.86	60.93	61.52	90.80	111.11	447.66
Good Samaritan (Central)	1.00	16.14	3.01	16.05	29.10	52.07	117.37
Regional - San Jose (South)	0.00	1.00	0.00	1.00	2.25	1.36	5.61
Kaiser - San Jose (South)	32.71	26.14	16.10	16.03	80.19	72.75	243.92
Saint Louise (South)	18.08	21.07	4.02	9.73	21.88	25.50	100.28
El Camino - Los Gatos (N/A)	17.55	17.08	9.06	11.03	39.07	52.99	146.78
<b>Total</b>	<b>202.24</b>	<b>275.05</b>	<b>219.23</b>	<b>240.08</b>	<b>468.65</b>	<b>558.57</b>	<b>1,963.82</b>

Color Legend for ED Ambulance Bypass Only

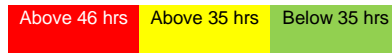

**Table 3: Total Monthly Hours of Stroke Center on "STROKE" Bypass\***

Hospital (Diversion Zone)	Aug-24	Sept-24	Oct-24	Nov-24	Dec-24	Jan-25	Total
Stanford (North)	0.41	0.00	0.00	0.00	0.00	0.00	0.41
El Camino - Mt. View (North)	0.42	3.85	0.45	0.00	4.18	0.00	8.90
Kaiser - Santa Clara (North)	3.90	0.00	0.00	0.00	2.96	0.00	6.86
Good Samaritan (Central)	0.00	1.21	0.00	0.00	5.74	1.03	7.98
O'Connor (Central)	0.04	0.82	0.27	0.00	0.82	0.00	1.95
VMC (Central)	0.00	2.56	3.86	9.54	1.37	10.23	27.56
Regional - San Jose (South)	21.23	134.46	68.66	78.40	122.05	83.85	508.65
Kaiser - San Jose (South)	0.00	0.00	0.00	0.00	0.00	2.68	2.68
Saint Louise (South)	0.00	2.01	1.16	0.99	2.41	3.81	10.38
El Camino - Los Gatos (N/A)	0.00	2.27	0.00	1.15	6.34	10.35	20.11
<b>Total</b>	<b>26.00</b>	<b>147.18</b>	<b>74.40</b>	<b>90.08</b>	<b>145.87</b>	<b>111.95</b>	<b>595.48</b>

**Table 4: Total Monthly Hours of STEMI Center on "STEMI" Bypass\***

Hospital (Diversion Zone)	Aug-24	Sept-24	Oct-24	Nov-24	Dec-24	Jan-25	Total
Stanford (North)	0.42	0.00	0.00	0.00	0.00	0.00	0.42
El Camino - Mt. View (North)	0.00	2.83	0.00	0.00	0.00	0.00	2.83
Kaiser - Santa Clara (North)	1.06	0.00	13.37	0.00	2.96	0.00	17.39
VMC (Central)	0.00	35.35	3.86	79.11	1.01	25.65	144.98
O'Connor (Central)	7.05	0.00	0.17	0.00	0.82	0.00	8.04
Good Samaritan (Central)	0.00	1.21	0.00	0.00	48.06	0.88	50.15
Kaiser - San Jose (South)	28.52	18.07	37.71	12.46	21.29	41.13	159.18
<b>Total</b>	<b>37.05</b>	<b>57.46</b>	<b>55.11</b>	<b>91.57</b>	<b>74.14</b>	<b>67.66</b>	<b>382.99</b>

**Table 5: Total Monthly Hours of Trauma Center on "TRAUMA" Bypass**

Hospital (Diversion Zone)	Aug-24	Sept-24	Oct-24	Nov-24	Dec-24	Jan-25	Total
Stanford (North)	0.00	0.00	0.00	0.00	0.00	0.00	0.00
VMC (Central)	7.64	1.41	2.01	1.32	1.83	0.00	14.21
<b>Total</b>	<b>7.64</b>	<b>1.41</b>	<b>2.01</b>	<b>1.32</b>	<b>1.83</b>	<b>0.00</b>	<b>14.21</b>

### ED Transports Yearly Comparison

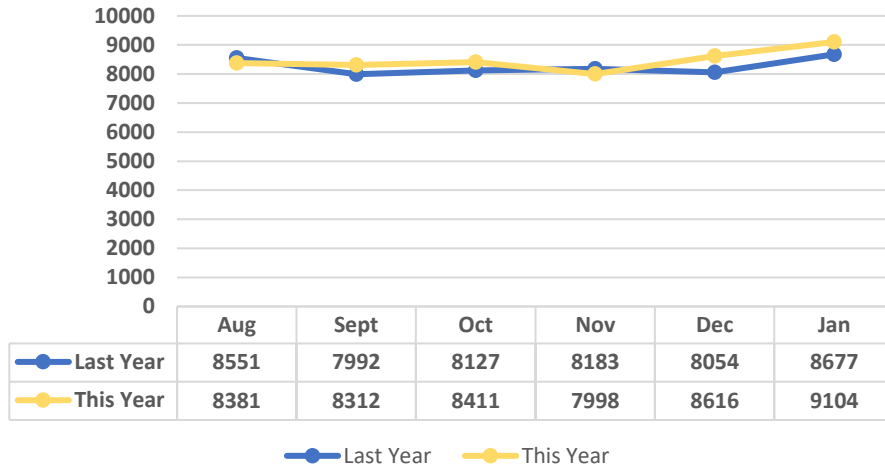

### Six Month Transport Volume by ED

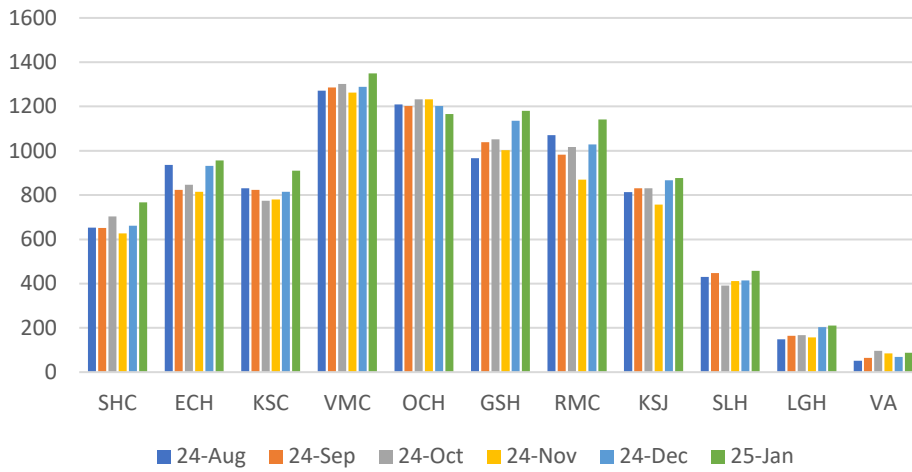

### Jan 2025 EMS Transport Volume vs Ambulance Bypass

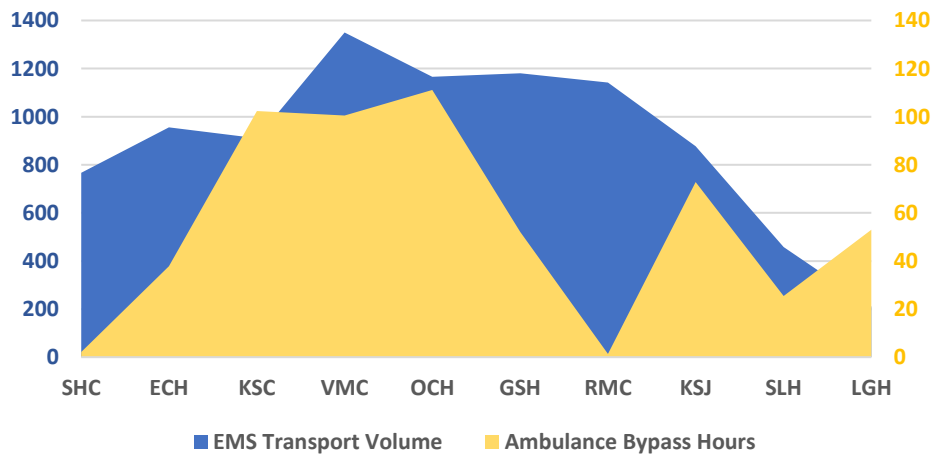



**County of Santa Clara  
Emergency Medical Services System**

**Monthly Hospital Destination & Bypass Status Report**

**Report for Time Period: Feb 2025**

**Table 1: Number of Patients Transported to In County Hospital ED from 9-1-1 System\***

Hospital (Diversion Zone)	Sept-24	Oct-24	Nov-24	Dec-24	Jan-25	Feb-25	Total
Stanford (North)	651	703	627	662	767	618	4,028
El Camino - Mt. View (North)	823	846	814	932	956	859	5,230
Kaiser - Santa Clara (North)	824	774	780	814	910	782	4,884
VMC (Central)	1,286	1,302	1,262	1,289	1,350	1,254	7,743
O'Connor (Central)	1,202	1,232	1,233	1,202	1,166	1,015	7,050
Good Samaritan (Central)	1,038	1,052	1,002	1,135	1,181	990	6,398
Regional - San Jose (South)	983	1,017	870	1,029	1,142	1,077	6,118
Kaiser - San Jose (South)	830	830	757	867	877	789	4,950
Saint Louise (South)	447	391	411	414	458	383	2,504
El Camino - Los Gatos (N/A)	164	167	157	203	210	153	1,054
VA - Palo Alto (N/A)	64	97	85	69	87	74	476
<b>Total</b>	<b>8,312</b>	<b>8,411</b>	<b>7,998</b>	<b>8,616</b>	<b>9,104</b>	<b>7,994</b>	<b>50,435</b>

Source: Santa Clara County Communications, Image Trend (includes Palo Alto EOA) Excludes out of county EDs, and non ED destinations

Hospital (Diversion Zone)	Sept-24	Oct-24	Nov-24	Dec-24	Jan-25	Feb-25	6 Mth Avg
Stanford (North)	21	23	20	21	25	20	22
El Camino - Mt. View (North)	27	27	26	30	31	28	28
Kaiser - Santa Clara (North)	27	25	25	26	29	25	26
VMC (Central)	41	42	41	42	44	40	42
O'Connor (Central)	39	40	40	39	38	33	38
Good Samaritan (Central)	33	34	32	37	38	32	34
Regional - San Jose (South)	32	33	28	33	37	35	33
Kaiser - San Jose (South)	27	27	24	28	28	25	27
Saint Louise (South)	14	13	13	13	15	12	13
El Camino - Los Gatos (N/A)	5	5	5	7	7	5	6
VA - Palo Alto (N/A)	2	3	3	2	3	2	3
<b>Total Daily Average</b>	<b>268</b>	<b>271</b>	<b>258</b>	<b>278</b>	<b>294</b>	<b>258</b>	

Source: Santa Clara County Communications, Image Trend (includes Palo Alto EOA) Excludes out of county EDs, and non ED destinations

\*Notes for Tables 1 and 2: These numbers only reflect patients that originated in Santa Clara County and were transported by the County's EOA Ambulance Provider and Palo Alto Fire Department. Data for Stanford does not include patients from San Mateo

**Table 2: Total Monthly Hours of Emergency Department on "AMBULANCE" Bypass**

Hospital (Diversion Zone)	Sept-24	Oct-24	Nov-24	Dec-24	Jan-25	Feb-25	Total
Stanford (North)	0.00	0.00	0.00	0.00	2.12	3.41	5.53
El Camino - Mt. View (North)	16.90	24.66	21.42	36.45	37.75	17.85	155.03
Kaiser - Santa Clara (North)	33.07	34.09	26.15	86.32	102.37	72.56	354.56
VMC (Central)	66.79	67.36	77.15	82.59	100.55	71.66	466.10
O'Connor (Central)	76.86	60.93	61.52	90.80	111.11	99.13	500.35
Good Samaritan (Central)	16.14	3.01	16.05	29.10	52.07	44.09	160.46
Regional - San Jose (South)	1.00	0.00	1.00	2.25	1.36	0.13	5.74
Kaiser - San Jose (South)	26.14	16.10	16.03	80.19	72.75	59.05	270.26
Saint Louise (South)	21.07	4.02	9.73	21.88	25.50	21.77	103.97
El Camino - Los Gatos (N/A)	17.08	9.06	11.03	39.07	52.99	30.50	159.73
<b>Total</b>	<b>275.05</b>	<b>219.23</b>	<b>240.08</b>	<b>468.65</b>	<b>558.57</b>	<b>420.15</b>	<b>2,181.73</b>

Color Legend for ED Ambulance Bypass Only

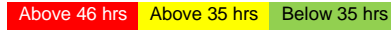

**Table 3: Total Monthly Hours of Stroke Center on "STROKE" Bypass\***

Hospital (Diversion Zone)	Oct-24	Nov-24	Dec-24	Jan-25	Jan-25	Feb-25	Total
Stanford (North)	0.00	0.00	0.00	0.00	0.00	0.00	0.00
El Camino - Mt. View (North)	3.85	0.45	0.00	4.18	0.00	0.67	9.15
Kaiser - Santa Clara (North)	0.00	0.00	0.00	2.96	0.00	0.00	2.96
Good Samaritan (Central)	1.21	0.00	0.00	5.74	1.03	0.32	8.30
O'Connor (Central)	0.82	0.27	0.00	0.82	0.00	0.00	1.91
VMC (Central)	2.56	3.86	9.54	1.37	10.23	3.12	30.68
Regional - San Jose (South)	134.46	68.66	78.40	122.05	83.85	92.12	579.54
Kaiser - San Jose (South)	0.00	0.00	0.00	0.00	2.68	0.00	2.68
Saint Louise (South)	2.01	1.16	0.99	2.41	3.81	0.00	10.38
El Camino - Los Gatos (N/A)	2.27	0.00	1.15	6.34	10.35	3.26	23.37
<b>Total</b>	<b>147.18</b>	<b>74.40</b>	<b>90.08</b>	<b>145.87</b>	<b>111.95</b>	<b>99.49</b>	<b>668.97</b>

**Table 4: Total Monthly Hours of STEMI Center on "STEMI" Bypass\***

Hospital (Diversion Zone)	Sept-24	Oct-24	Nov-24	Dec-24	Jan-25	Feb-25	Total
Stanford (North)	0.00	0.00	0.00	0.00	0.00	0.00	0.00
El Camino - Mt. View (North)	2.83	0.00	0.00	0.00	0.00	0.66	3.49
Kaiser - Santa Clara (North)	0.00	13.37	0.00	2.96	0.00	1.29	17.62
VMC (Central)	35.35	3.86	79.11	1.01	25.65	3.12	148.10
O'Connor (Central)	0.00	0.17	0.00	0.82	0.00	0.00	0.99
Good Samaritan (Central)	1.21	0.00	0.00	48.06	0.88	0.31	50.46
Kaiser - San Jose (South)	18.07	37.71	12.46	21.29	41.13	36.80	167.46
<b>Total</b>	<b>57.46</b>	<b>55.11</b>	<b>91.57</b>	<b>74.14</b>	<b>67.66</b>	<b>42.18</b>	<b>388.12</b>

**Table 5: Total Monthly Hours of Trauma Center on "TRAUMA" Bypass**

Hospital (Diversion Zone)	Sept-24	Oct-24	Nov-24	Dec-24	Jan-25	Feb-25	Total
Stanford (North)	0.00	0.00	0.00	0.00	0.00	0.00	0.00
VMC (Central)	1.41	2.01	1.32	1.83	0.00	0.00	6.57
<b>Total</b>	<b>1.41</b>	<b>2.01</b>	<b>1.32</b>	<b>1.83</b>	<b>0.00</b>	<b>0.00</b>	<b>6.57</b>

### ED Transports Yearly Comparison

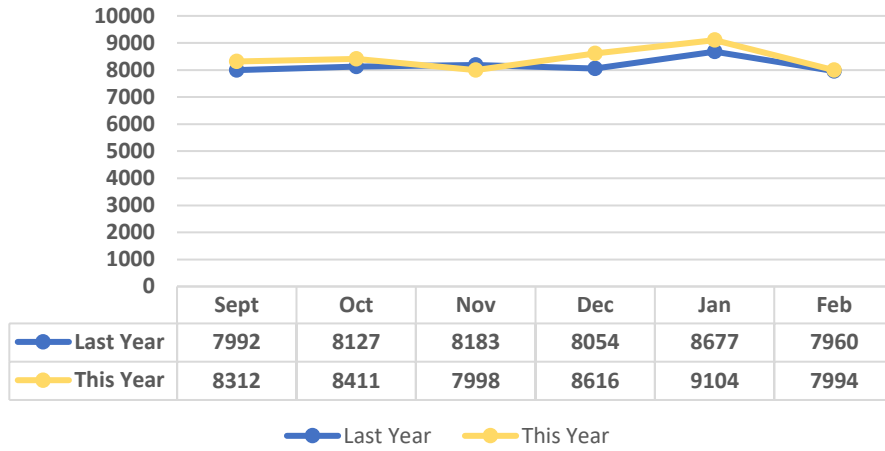

### Six Month Transport Volume by ED

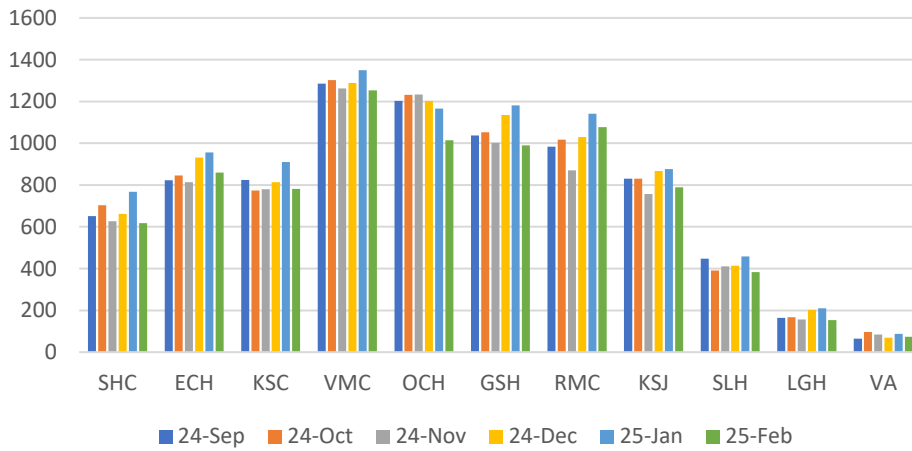

### Feb 2025 EMS Transport Volume vs Ambulance Bypass

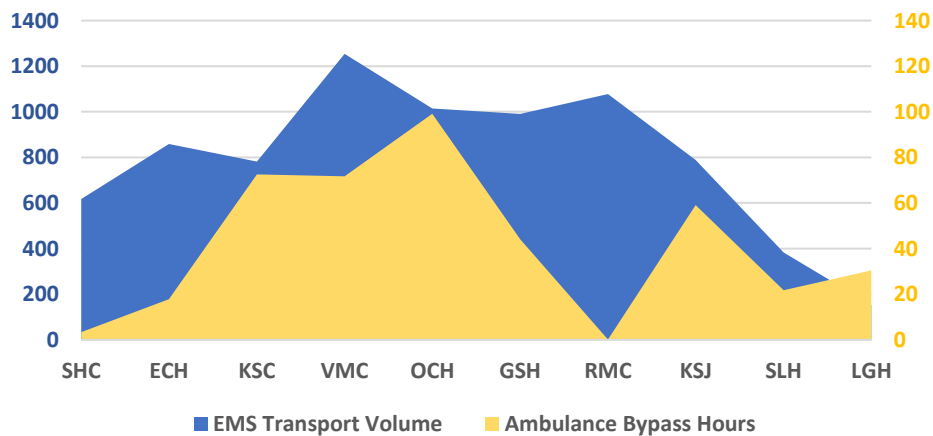



**County of Santa Clara  
Emergency Medical Services System**

**Monthly Hospital Destination & Bypass Status Report**

**Report for Time Period: Mar 2025**

**Table 1: Number of Patients Transported to In County Hospital ED from 9-1-1 System\***

Hospital (Diversion Zone)	Oct-24	Nov-24	Dec-24	Jan-25	Feb-25	Mar-25	Total
Stanford (North)	703	627	662	767	618	673	4,050
El Camino - Mt. View (North)	846	814	932	956	859	822	5,229
Kaiser - Santa Clara (North)	774	780	814	910	782	887	4,947
VMC (Central)	1,302	1,262	1,289	1,350	1,254	1,320	7,777
O'Connor (Central)	1,232	1,233	1,202	1,166	1,015	1,244	7,092
Good Samaritan (Central)	1,052	1,002	1,135	1,181	990	1,080	6,440
Regional - San Jose (South)	1,017	870	1,029	1,142	1,077	1,065	6,200
Kaiser - San Jose (South)	830	757	867	877	789	854	4,974
Saint Louise (South)	391	411	414	458	383	474	2,531
El Camino - Los Gatos (N/A)	167	157	203	210	153	189	1,079
VA - Palo Alto (N/A)	97	85	69	87	74	76	488
<b>Total</b>	<b>8,411</b>	<b>7,998</b>	<b>8,616</b>	<b>9,104</b>	<b>7,994</b>	<b>8,684</b>	<b>50,807</b>

Source: Santa Clara County Communications, Image Trend (includes Palo Alto EOA) Excludes out of county EDs, and non ED destinations

Hospital (Diversion Zone)	Oct-24	Nov-24	Dec-24	Jan-25	Feb-25	Mar-25	6 Mth Avg
Stanford (North)	23	20	21	25	20	22	22
El Camino - Mt. View (North)	27	26	30	31	28	27	28
Kaiser - Santa Clara (North)	25	25	26	29	25	29	27
VMC (Central)	42	41	42	44	40	43	42
O'Connor (Central)	40	40	39	38	33	40	38
Good Samaritan (Central)	34	32	37	38	32	35	35
Regional - San Jose (South)	33	28	33	37	35	34	33
Kaiser - San Jose (South)	27	24	28	28	25	28	27
Saint Louise (South)	13	13	13	15	12	15	14
El Camino - Los Gatos (N/A)	5	5	7	7	5	6	6
VA - Palo Alto (N/A)	3	3	2	3	2	2	3
<b>Total Daily Average</b>	<b>271</b>	<b>258</b>	<b>278</b>	<b>294</b>	<b>258</b>	<b>280</b>	

Source: Santa Clara County Communications, Image Trend (includes Palo Alto EOA) Excludes out of county EDs, and non ED destinations

\*Notes for Tables 1 and 2: These numbers only reflect patients that originated in Santa Clara County and were transported by the County's EOA Ambulance Provider and Palo Alto Fire Department. Data for Stanford does not include patients from San Mateo

**Table 2: Total Monthly Hours of Emergency Department on "AMBULANCE" Bypass**

Hospital (Diversion Zone)	Oct-24	Nov-24	Dec-24	Jan-25	Feb-25	Mar-25	Total
Stanford (North)	0.00	0.00	0.00	2.12	3.41	1.97	7.50
El Camino - Mt. View (North)	24.66	21.42	36.45	37.75	17.85	7.89	146.02
Kaiser - Santa Clara (North)	34.09	26.15	86.32	102.37	72.56	41.77	363.26
VMC (Central)	67.36	77.15	82.59	100.55	71.66	49.27	448.58
O'Connor (Central)	60.93	61.52	90.80	111.11	99.13	46.31	469.80
Good Samaritan (Central)	3.01	16.05	29.10	52.07	44.09	13.35	157.67
Regional - San Jose (South)	0.00	1.00	2.25	1.36	0.13	1.97	6.71
Kaiser - San Jose (South)	16.10	16.03	80.19	72.75	59.05	29.16	273.28
Saint Louise (South)	4.02	9.73	21.88	25.50	21.77	34.50	117.40
El Camino - Los Gatos (N/A)	9.06	11.03	39.07	52.99	30.50	34.99	177.64
<b>Total</b>	<b>219.23</b>	<b>240.08</b>	<b>468.65</b>	<b>558.57</b>	<b>420.15</b>	<b>261.18</b>	<b>2,167.86</b>

Color Legend for ED Ambulance Bypass Only

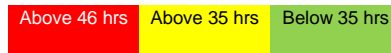

**Table 3: Total Monthly Hours of Stroke Center on "STROKE" Bypass\***

Hospital (Diversion Zone)	Nov-24	Dec-24	Jan-25	Jan-25	Feb-25	Mar-25	Total
Stanford (North)	0.00	0.00	0.00	0.00	0.00	0.00	0.00
El Camino - Mt. View (North)	0.45	0.00	4.18	0.00	0.67	1.36	6.66
Kaiser - Santa Clara (North)	0.00	0.00	2.96	0.00	0.00	0.00	2.96
Good Samaritan (Central)	0.00	0.00	5.74	1.03	0.32	12.20	19.29
O'Connor (Central)	0.27	0.00	0.82	0.00	0.00	1.41	2.50
VMC (Central)	3.86	9.54	1.37	10.23	3.12	0.00	28.12
Regional - San Jose (South)	68.66	78.40	122.05	83.85	92.12	119.83	564.91
Kaiser - San Jose (South)	0.00	0.00	0.00	2.68	0.00	0.00	2.68
Saint Louise (South)	1.16	0.99	2.41	3.81	0.00	2.02	10.39
El Camino - Los Gatos (N/A)	0.00	1.15	6.34	10.35	3.26	47.78	68.88
<b>Total</b>	<b>74.40</b>	<b>90.08</b>	<b>145.87</b>	<b>111.95</b>	<b>99.49</b>	<b>184.60</b>	<b>706.39</b>

**Table 4: Total Monthly Hours of STEMI Center on "STEMI" Bypass\***

Hospital (Diversion Zone)	Oct-24	Nov-24	Dec-24	Jan-25	Feb-25	Mar-25	Total
Stanford (North)	0.00	0.00	0.00	0.00	0.00	0.00	0.00
El Camino - Mt. View (North)	0.00	0.00	0.00	0.00	0.66	0.00	0.66
Kaiser - Santa Clara (North)	13.37	0.00	2.96	0.00	1.29	0.00	17.62
VMC (Central)	3.86	79.11	1.01	25.65	3.12	0.00	112.75
O'Connor (Central)	0.17	0.00	0.82	0.00	0.00	6.06	7.05
Good Samaritan (Central)	0.00	0.00	48.06	0.88	0.31	0.53	49.78
Kaiser - San Jose (South)	37.71	12.46	21.29	41.13	36.80	31.61	181.00
<b>Total</b>	<b>55.11</b>	<b>91.57</b>	<b>74.14</b>	<b>67.66</b>	<b>42.18</b>	<b>38.20</b>	<b>368.86</b>

**Table 5: Total Monthly Hours of Trauma Center on "TRAUMA" Bypass**

Hospital (Diversion Zone)	Oct-24	Nov-24	Dec-24	Jan-25	Feb-25	Mar-25	Total
Stanford (North)	0.00	0.00	0.00	0.00	0.00	0.00	0.00
VMC (Central)	2.01	1.32	1.83	0.00	0.00	0.00	5.16
<b>Total</b>	<b>2.01</b>	<b>1.32</b>	<b>1.83</b>	<b>0.00</b>	<b>0.00</b>	<b>0.00</b>	<b>5.16</b>



### ED Transports Yearly Comparison

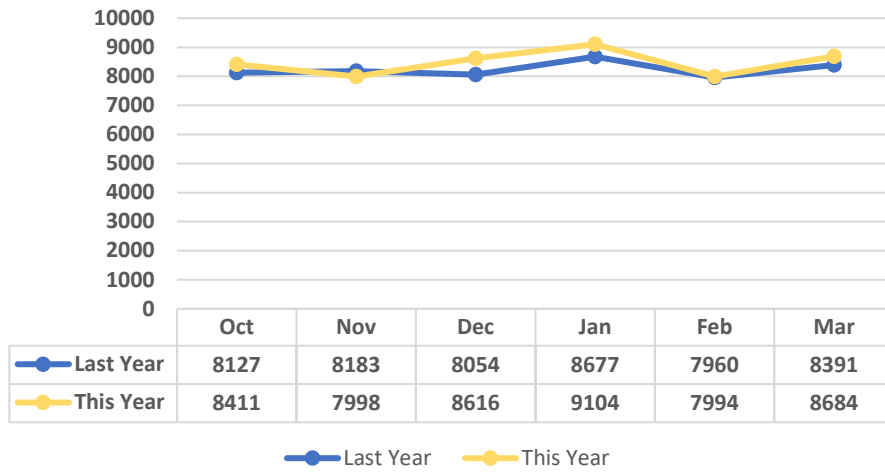

### Six Month Transport Volume by ED

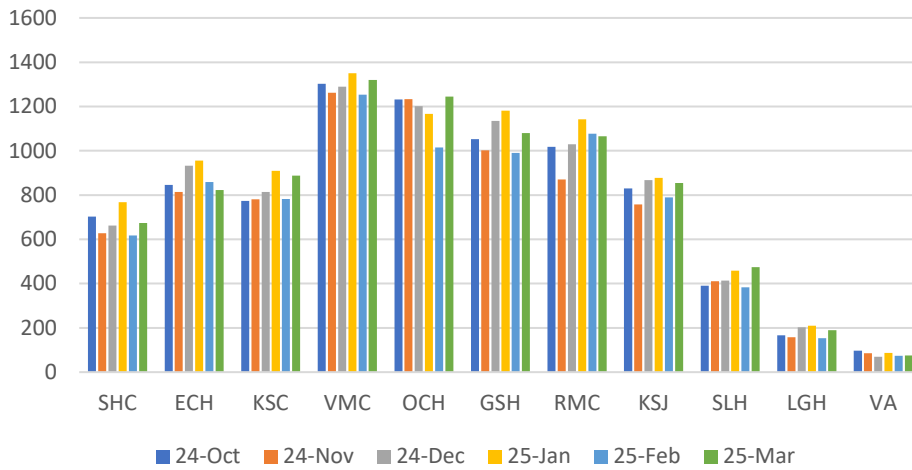

### Mar 2025 EMS Transport Volume vs Ambulance Bypass

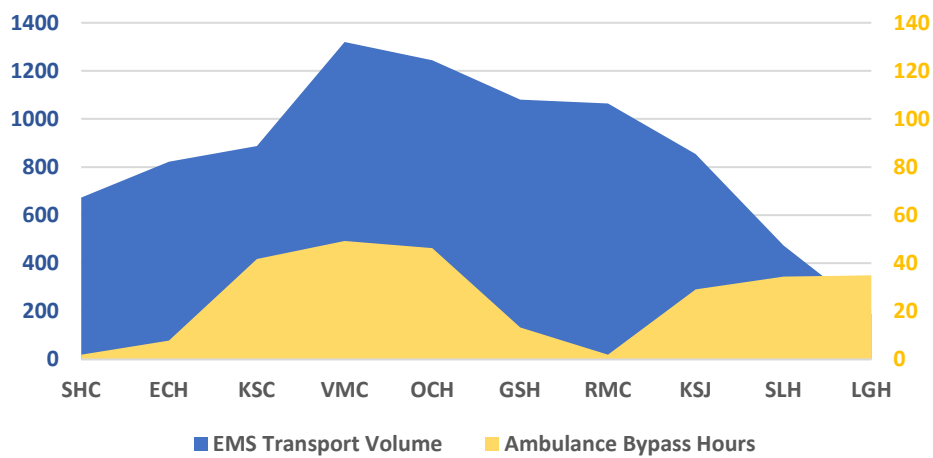



**County of Santa Clara  
Emergency Medical Services System**

**Monthly Hospital Destination & Bypass Status Report**

**Report for Time Period: Apr 2025**

**Table 1: Number of Patients Transported to In County Hospital ED from 9-1-1 System\***

Hospital (Diversion Zone)	Nov-24	Dec-24	Jan-25	Feb-25	Mar-25	Apr-25	Total
Stanford (North)	627	662	767	618	673	682	4,029
El Camino - Mt. View (North)	814	932	956	859	822	789	5,172
Kaiser - Santa Clara (North)	780	814	910	782	887	811	4,984
VMC (Central)	1,262	1,289	1,350	1,254	1,320	1,061	7,536
O'Connor (Central)	1,233	1,202	1,166	1,015	1,244	990	6,850
Good Samaritan (Central)	1,002	1,135	1,181	990	1,080	898	6,286
Regional - San Jose (South)	870	1,029	1,142	1,077	1,065	1,291	6,474
Kaiser - San Jose (South)	757	867	877	789	854	784	4,928
Saint Louise (South)	411	414	458	383	474	444	2,584
El Camino - Los Gatos (N/A)	157	203	210	153	189	173	1,085
VA - Palo Alto (N/A)	85	69	87	74	76	71	462
<b>Total</b>	<b>7,998</b>	<b>8,616</b>	<b>9,104</b>	<b>7,994</b>	<b>8,684</b>	<b>7,994</b>	<b>50,390</b>

Source: Santa Clara County Communications, Image Trend (includes Palo Alto EOA) Excludes out of county EDs, and non ED destinations

Hospital (Diversion Zone)	Nov-24	Dec-24	Jan-25	Feb-25	Mar-25	Apr-25	6 Mth Avg
Stanford (North)	20	21	25	20	22	22	22
El Camino - Mt. View (North)	26	30	31	28	27	25	28
Kaiser - Santa Clara (North)	25	26	29	25	29	26	27
VMC (Central)	41	42	44	40	43	34	41
O'Connor (Central)	40	39	38	33	40	32	37
Good Samaritan (Central)	32	37	38	32	35	29	34
Regional - San Jose (South)	28	33	37	35	34	42	35
Kaiser - San Jose (South)	24	28	28	25	28	25	26
Saint Louise (South)	13	13	15	12	15	14	14
El Camino - Los Gatos (N/A)	5	7	7	5	6	6	6
VA - Palo Alto (N/A)	3	2	3	2	2	2	2
<b>Total Daily Average</b>	<b>258</b>	<b>278</b>	<b>294</b>	<b>258</b>	<b>280</b>	<b>258</b>	

Source: Santa Clara County Communications, Image Trend (includes Palo Alto EOA) Excludes out of county EDs, and non ED destinations

\*Notes for Tables 1 and 2: These numbers only reflect patients that originated in Santa Clara County and were transported by the County's EOA Ambulance Provider and Palo Alto Fire Department. Data for Stanford does not include patients from San Mateo

**Table 2: Total Monthly Hours of Emergency Department on "AMBULANCE" Bypass**

Hospital (Diversion Zone)	Nov-24	Dec-24	Jan-25	Feb-25	Mar-25	Apr-25	Total
Stanford (North)	0.00	0.00	2.12	3.41	1.97	0.00	7.50
El Camino - Mt. View (North)	21.42	36.45	37.75	17.85	7.89	10.01	131.37
Kaiser - Santa Clara (North)	26.15	86.32	102.37	72.56	41.77	21.68	350.85
VMC (Central)	77.15	82.59	100.55	71.66	49.27	15.72	396.94
O'Connor (Central)	61.52	90.80	111.11	99.13	46.31	33.52	442.39
Good Samaritan (Central)	16.05	29.10	52.07	44.09	13.35	0.99	155.65
Regional - San Jose (South)	1.00	2.25	1.36	0.13	1.97	1.22	7.93
Kaiser - San Jose (South)	16.03	80.19	72.75	59.05	29.16	26.61	283.79
Saint Louise (South)	9.73	21.88	25.50	21.77	34.50	14.47	127.85
El Camino - Los Gatos (N/A)	11.03	39.07	52.99	30.50	34.99	14.78	183.36
<b>Total</b>	<b>240.08</b>	<b>468.65</b>	<b>558.57</b>	<b>420.15</b>	<b>261.18</b>	<b>139.00</b>	<b>2,087.63</b>

Color Legend for ED Ambulance Bypass Only

Above 46 hrs	Above 35 hrs	Below 35 hrs
--------------	--------------	--------------

**Table 3: Total Monthly Hours of Stroke Center on "STROKE" Bypass\***

Hospital (Diversion Zone)	Dec-24	Jan-25	Jan-25	Feb-25	Mar-25	Apr-25	Total
Stanford (North)	0.00	0.00	0.00	0.00	0.00	0.00	0.00
El Camino - Mt. View (North)	0.00	4.18	0.00	0.67	1.36	1.27	7.48
Kaiser - Santa Clara (North)	0.00	2.96	0.00	0.00	0.00	0.00	2.96
Good Samaritan (Central)	0.00	5.74	1.03	0.32	12.20	0.00	19.29
O'Connor (Central)	0.00	0.82	0.00	0.00	1.41	0.00	2.23
VMC (Central)	9.54	1.37	10.23	3.12	0.00	0.00	24.26
Regional - San Jose (South)	78.40	122.05	83.85	92.12	119.83	14.16	510.41
Kaiser - San Jose (South)	0.00	0.00	2.68	0.00	0.00	4.88	7.56
Saint Louise (South)	0.99	2.41	3.81	0.00	2.02	0.97	10.20
El Camino - Los Gatos (N/A)	1.15	6.34	10.35	3.26	47.78	14.37	83.25
<b>Total</b>	<b>90.08</b>	<b>145.87</b>	<b>111.95</b>	<b>99.49</b>	<b>184.60</b>	<b>35.65</b>	<b>667.64</b>

**Table 4: Total Monthly Hours of STEMI Center on "STEMI" Bypass\***

Hospital (Diversion Zone)	Nov-24	Dec-24	Jan-25	Feb-25	Mar-25	Apr-25	Total
Stanford (North)	0.00	0.00	0.00	0.00	0.00	0.00	0.00
El Camino - Mt. View (North)	0.00	0.00	0.00	0.66	0.00	0.00	0.66
Kaiser - Santa Clara (North)	0.00	2.96	0.00	1.29	0.00	1.28	5.53
VMC (Central)	79.11	1.01	25.65	3.12	0.00	10.68	119.57
Regional - San Jose (South)	0.00	0.00	0.00	0.00	0.00	10.28	10.28
O'Connor (Central)	0.00	0.82	0.00	0.00	6.06	0.00	6.88
Good Samaritan (Central)	0.00	48.06	0.88	0.31	0.53	0.00	49.78
Kaiser - San Jose (South)	12.46	21.29	41.13	36.80	31.61	13.56	156.85
<b>Total</b>	<b>91.57</b>	<b>74.14</b>	<b>67.66</b>	<b>42.18</b>	<b>38.20</b>	<b>35.80</b>	<b>349.55</b>

**Table 5: Total Monthly Hours of Trauma Center on "TRAUMA" Bypass**

Hospital (Diversion Zone)	Nov-24	Dec-24	Jan-25	Feb-25	Mar-25	Apr-25	Total
Stanford (North)	0.00	0.00	0.00	0.00	0.00	0.00	0.00
VMC (Central)	1.32	1.83	0.00	0.00	0.00	0.00	3.15
Regional - San Jose (South)	0.00	0.00	0.00	0.00	0.00	20.00	20.00
<b>Total</b>	<b>1.32</b>	<b>1.83</b>	<b>0.00</b>	<b>0.00</b>	<b>0.00</b>	<b>20.00</b>	<b>23.15</b>

### ED Transports Yearly Comparison

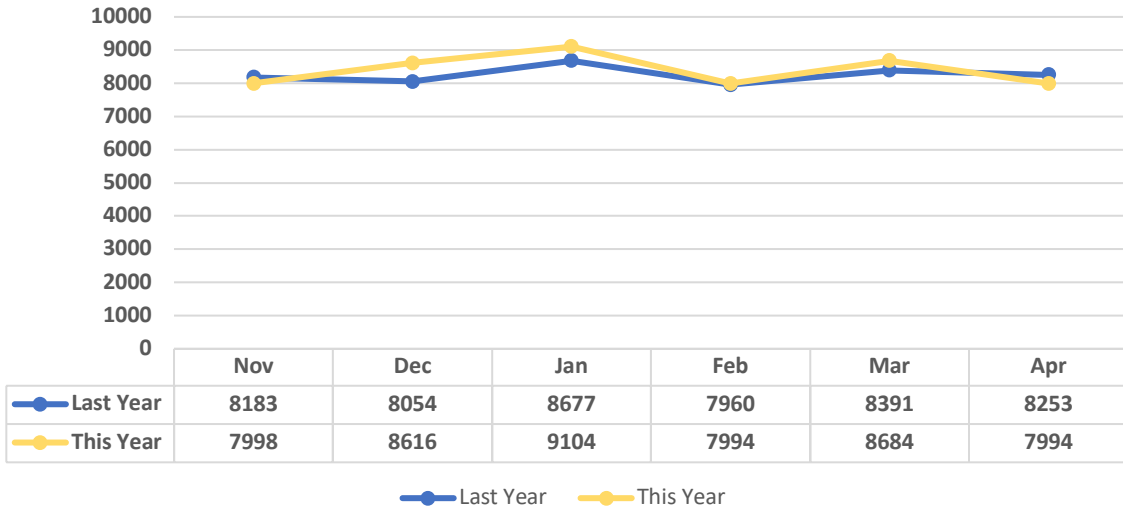

### Six Month Transport Volume by ED

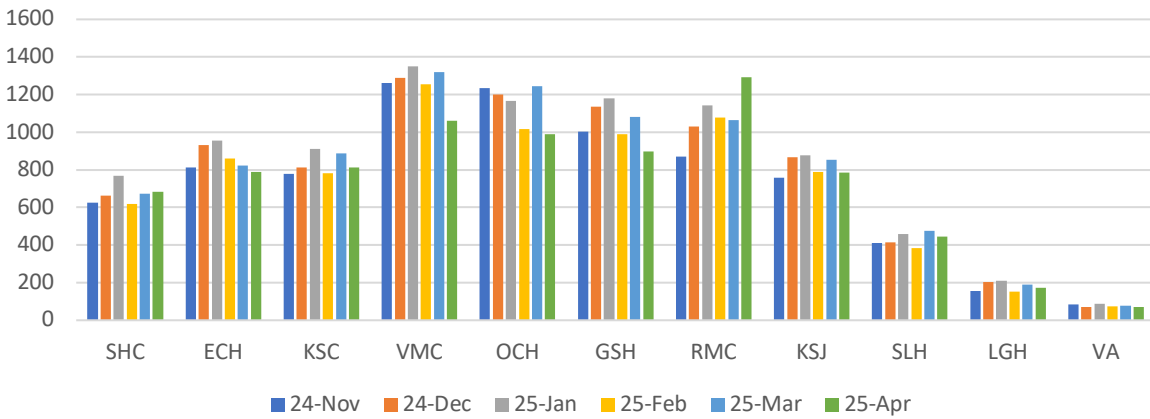

### Apr 2025 EMS Transport Volume vs Ambulance Bypass

