



**County of Santa Clara
Emergency Medical Services System**

Monthly Hospital Destination & Bypass Status Report

Report for Time Period: Mar 2022

Table 1: Number of Patients Transported to In County Hospital ED from 9-1-1 System*

Hospital (Diversion Zone)	Oct-21	Nov-21	Dec-21	Jan-22	Feb-22	Mar-22	Total
Stanford (North)	631	563	499	592	531	515	3,331
El Camino - Mt. View (North)	891	781	876	864	756	860	5,028
Kaiser - Santa Clara (North)	799	668	766	850	772	853	4,708
VMC (Central)	1,249	1,243	1,304	1,338	1,168	1,333	7,635
O'Connor (Central)	1,026	1,028	1,057	1,249	981	942	6,283
Good Samaritan (Central)	764	788	770	858	765	867	4,812
Regional - San Jose (South)	1,160	1,101	1,158	1,198	991	1,189	6,797
Kaiser - San Jose (South)	728	688	798	834	695	753	4,496
Saint Louise (South)	393	370	404	401	337	362	2,267
El Camino - Los Gatos (N/A)	130	169	184	245	175	186	1,089
VA - Palo Alto (N/A)	73	63	97	99	83	91	506
Total	7,844	7,462	7,913	8,528	7,254	7,951	46,952

Source: Santa Clara County Communications, Image Trend (includes Palo Alto EOA) Excludes out of county EDs, and non ED destinations

Hospital (Diversion Zone)	Oct-21	Nov-21	Dec-21	Jan-22	Feb-22	Mar-22	6 Mth Avg
Stanford (North)	20	18	16	19	17	17	18
El Camino - Mt. View (North)	29	25	28	28	24	28	27
Kaiser - Santa Clara (North)	26	22	25	27	25	28	25
VMC (Central)	40	40	42	43	38	43	41
O'Connor (Central)	33	33	34	40	32	30	34
Good Samaritan (Central)	25	25	25	28	25	28	26
Regional - San Jose (South)	37	36	37	39	32	38	37
Kaiser - San Jose (South)	23	22	26	27	22	24	24
Saint Louise (South)	13	12	13	13	11	12	12
El Camino - Los Gatos (N/A)	4	5	6	8	6	6	6
VA - Palo Alto (N/A)	2	2	3	3	3	3	3
Total Daily Average	253	241	255	275	234	256	

Source: Santa Clara County Communications, Image Trend (includes Palo Alto EOA) Excludes out of county EDs, and non ED destinations

*Notes for Tables 1 and 2: These numbers only reflect patients that originated in Santa Clara County and were transported by the County's EOA Ambulance Provider and Palo Alto Fire Department. Data for Stanford does not include patients from San Mateo

Table 2: Total Monthly Hours of Emergency Department on "AMBULANCE" Bypass

Hospital (Diversion Zone)	Oct-21	Nov-21	Dec-21	Jan-22	Feb-22	Mar-22	Total
Stanford (North)	0.00	0.00	0.00	2.00	0.00	0.00	2.00
El Camino - Mt. View (North)	21.64	5.01	9.10	36.38	11.02	11.03	94.18
Kaiser - Santa Clara (North)	15.04	10.57	46.08	25.06	14.04	9.43	120.22
VMC (Central)	17.05	22.44	21.59	63.53	25.11	28.54	178.26
O'Connor (Central)	11.43	7.27	19.27	57.67	18.07	16.79	130.50
Good Samaritan (Central)	17.21	35.79	29.57	44.32	4.20	3.00	134.09
Regional - San Jose (South)	62.69	12.28	33.40	80.58	42.80	1.93	233.68
Kaiser - San Jose (South)	23.05	22.17	34.72	59.21	19.05	29.61	187.81
Saint Louise (South)	2.92	4.10	9.02	16.57	12.22	1.00	45.83
El Camino - Los Gatos (N/A)	1.26	1.02	6.01	16.73	3.01	1.00	29.03
Total	172.29	120.65	208.76	402.05	149.52	102.33	1,155.60

Color Legend for ED Ambulance Bypass Only

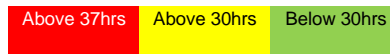

Table 3: Total Monthly Hours of Stroke Center on "STROKE" Bypass*

Hospital (Diversion Zone)	Oct-21	Nov-21	Dec-21	Jan-22	Feb-22	Mar-22	Total
Stanford (North)	0.00	0.00	0.00	0.00	0.00	0.00	0.00
El Camino - Mt. View (North)	8.56	3.10	2.57	6.61	0.00	12.25	33.09
Kaiser - Santa Clara (North)	0.44	23.87	1.13	0.00	0.00	2.43	27.87
Good Samaritan (Central)	15.49	36.60	194.90	47.43	2.96	0.00	297.38
O'Connor (Central)	0.56	0.94	1.08	2.24	0.00	7.06	11.88
VMC (Central)	0.00	0.00	0.00	3.56	0.00	1.03	4.59
Regional - San Jose (South)	24.24	10.13	22.30	77.88	44.87	0.00	179.42
Kaiser - San Jose (South)	2.31	31.07	12.93	20.99	6.50	2.02	75.82
Saint Louise (South)	3.33	0.00	0.00	2.00	2.71	0.00	8.04
El Camino - Los Gatos (N/A)	1.08	1.65	0.00	9.13	0.00	1.70	13.56
Total	56.01	107.36	234.91	169.84	57.04	26.49	651.65

Table 4: Total Monthly Hours of STEMI Center on "STEMI" Bypass*

Hospital (Diversion Zone)	Oct-21	Nov-21	Dec-21	Jan-22	Feb-22	Mar-22	Total
Stanford (North)	0.00	0.00	0.00	0.00	0.00	0.00	0.00
El Camino - Mt. View (North)	8.35	2.67	0.00	6.59	0.00	12.25	29.86
Kaiser - Santa Clara (North)	0.00	23.89	1.13	1.37	0.00	0.00	26.39
VMC (Central)	6.70	4.00	1.55	3.57	0.00	1.04	16.86
O'Connor (Central)	0.55	0.00	1.08	2.23	3.93	0.47	8.26
Good Samaritan (Central)	15.49	35.73	194.84	47.38	2.24	0.00	295.68
Regional - San Jose (South)	24.95	16.76	194.70	79.04	17.87	0.00	333.32
Kaiser - San Jose (South)	25.30	34.59	33.85	30.11	22.80	18.03	164.68
Total	81.34	117.64	427.15	170.29	46.84	31.79	875.05

Table 5: Total Monthly Hours of Trauma Center on "TRAUMA" Bypass

Hospital (Diversion Zone)	Oct-21	Nov-21	Dec-21	Jan-22	Feb-22	Mar-22	Total
Stanford (North)	0.00	0.00	0.00	0.00	0.00	0.00	0.00
VMC (Central)	0.00	0.00	0.00	0.00	0.00	0.00	0.00
Regional - San Jose (South)	2.02	0.00	4.11	1.78	32.72	0.00	40.63
Total	2.02	0.00	4.11	1.78	32.72	0.00	40.63

Six Month Transport Volume by ED

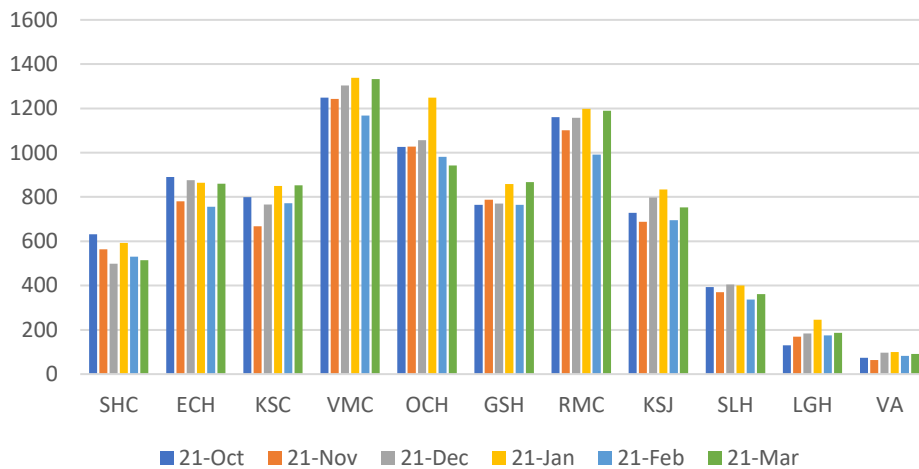

ED Transports Yearly Comparison

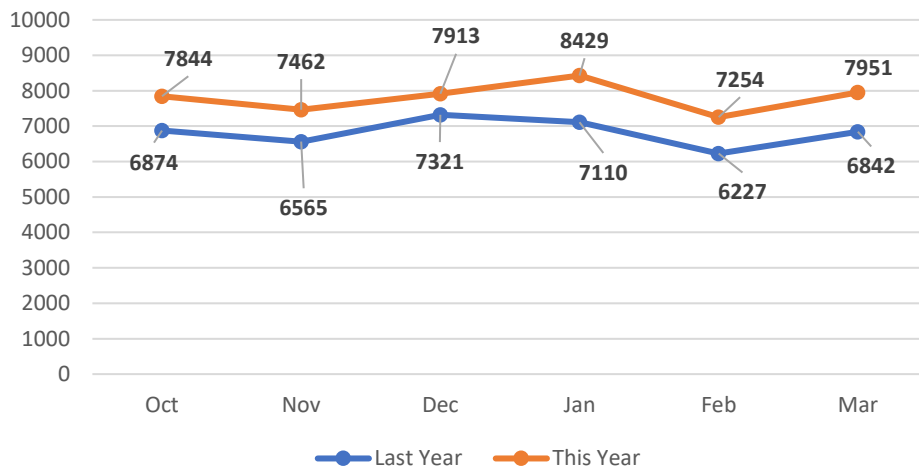

Mar 2022 EMS Transport Volume vs Ambulance Bypass

