



**County of Santa Clara
Emergency Medical Services System**

Monthly Hospital Destination & Bypass Status Report

Report for Time Period: May 2020

Table 1: Number of Patients Transported to Hospital ED from 9-1-1 System*

Hospital (Diversion Zone)	Dec-19	Jan-20	Feb-20	Mar-20	Apr-20	May-20	Total
Stanford (North)	513	535	458	407	284	379	2,576
El Camino - Mt. View (North)	864	765	758	651	487	622	4,147
Kaiser - Santa Clara (North)	774	727	762	626	504	591	3,984
VMC (Central)	1,324	1,340	1,277	1,179	1,098	1,311	7,529
O'Connor (Central)	636	719	660	613	420	502	3,550
Good Samaritan (Central)	824	780	733	703	516	640	4,196
Regional - San Jose (South)	1,295	1,344	1,300	1,207	980	1,031	7,157
Kaiser - San Jose (South)	731	711	692	635	460	622	3,851
Saint Louise (South)	342	395	359	338	292	302	2,028
El Camino - Los Gatos (N/A)	111	116	113	130	80	106	656
VA - Palo Alto (N/A)	74	86	72	67	45	61	405
Total	7,488	7,518	7,184	6,556	5,166	6,167	40,079

Source: Santa Clara County Communications & Palo Alto Fire Department

Hospital (Diversion Zone)	Dec-19	Jan-20	Feb-20	Mar-20	Apr-20	May-20	6 Mth Avg
Stanford (North)	17	17	15	13	9	12	14
El Camino - Mt. View (North)	29	25	24	21	16	20	22
Kaiser - Santa Clara (North)	26	23	25	20	16	19	22
VMC (Central)	44	43	41	38	35	42	41
O'Connor (Central)	21	23	21	20	14	16	19
Good Samaritan (Central)	27	25	24	23	17	21	23
Regional - San Jose (South)	43	43	42	39	32	33	39
Kaiser - San Jose (South)	24	23	22	20	15	20	21
Saint Louise (South)	11	13	12	11	9	10	11
El Camino - Los Gatos (N/A)	4	4	4	4	3	3	4
VA - Palo Alto (N/A)	2	3	2	2	1	2	2
Total Daily Average	250	243	232	211	167	199	

Source: Santa Clara County Communications & Palo Alto Fire Department

*Notes for Tables 1 and 2: These numbers only reflect patients that originated in Santa Clara County and were transported by the County's EOA Ambulance Provider and Palo Alto Fire Department. Data for Stanford does not include patients from San Mateo

Table 3: Total Monthly Hours of Emergency Department on "AMBULANCE" Bypass

Hospital (Diversion Zone)	Dec-19	Jan-20	Feb-20	Mar-20	Apr-20	May-20	Total
Stanford (North)	2.01	0.00	0.00	0.00	0.00	0.00	2.01
El Camino - Mt. View (North)	7.02	13.02	17.03	10.02	0.00	3.00	50.09
Kaiser - Santa Clara (North)	13.03	28.05	13.02	6.02	0.00	2.00	62.12
VMC (Central)	27.80	44.30	37.91	26.05	4.01	7.02	147.09
O'Connor (Central)	0.92	8.02	2.01	1.00	0.00	0.00	11.95
Good Samaritan (Central)	2.01	9.03	5.33	0.51	2.00	3.39	22.27
Regional - San Jose (South)	1.00	7.48	0.00	1.00	1.17	0.00	10.65
Kaiser - San Jose (South)	0.00	2.00	2.00	8.04	0.00	8.09	20.13
Saint Louise (South)	4.04	6.30	3.01	2.20	0.00	0.00	15.55
El Camino - Los Gatos (N/A)	0.00	0.00	0.00	2.01	0.00	0.00	2.01
Total	57.83	118.20	80.31	56.85	7.18	23.50	343.87

Color Legend for ED Ambulance Bypass Only

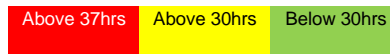

Table 4: Total Monthly Hours of Stroke Center on "STROKE" Bypass*

Hospital (Diversion Zone)	Dec-19	Jan-20	Feb-20	Mar-20	Apr-20	May-20	Total
Stanford (North)	0.00	0.00	0.00	0.00	0.00	0.00	0.00
El Camino - Mt. View (North)	0.00	0.00	0.00	1.07	0.32	0.00	1.39
Kaiser - Santa Clara (North)	0.00	0.00	0.00	1.88	0.00	0.00	1.88
Regional - San Jose (Central)	0.00	4.27	0.00	0.00	0.13	0.00	4.40
O'Connor (Central)	0.00	0.00	7.93	3.63	44.24	3.52	59.32
VMC (Central)	0.00	0.00	0.00	2.26	0.00	8.27	10.53
Good Samaritan (South)	1.25	2.46	0.00	0.00	1.07	3.76	8.54
Kaiser - San Jose (South)	0.00	1.97	0.00	54.88	72.68	1.42	130.95
Saint Louise (South)	1.97	4.38	0.00	25.77	0.00	0.00	32.12
El Camino - Los Gatos (N/A)	0.45	0.00	1.64	2.21	25.61	0.21	30.12
Total	3.67	13.08	9.57	91.70	144.05	17.18	279.25

Table 5: Total Monthly Hours of STEMI Center on "STEMI" Bypass*

Hospital (Diversion Zone)	Dec-19	Jan-20	Feb-20	Mar-20	Apr-20	May-20	Total
Stanford (North)	0.00	0.00	0.00	0.00	0.00	0.00	0.00
El Camino - Mt. View (North)	0.00	0.00	0.00	0.00	0.00	0.00	0.00
Kaiser - Santa Clara (North)	0.00	0.00	0.00	0.00	0.00	0.00	0.00
VMC (Central)	0.00	0.00	0.00	2.27	0.00	0.00	2.27
O'Connor (Central)	0.00	0.00	0.00	0.00	0.00	0.00	0.00
Good Samaritan (Central)	4.38	7.51	0.00	0.00	1.07	3.77	16.73
Regional - San Jose (South)	0.00	4.27	0.00	0.00	0.11	0.00	4.38
Kaiser - San Jose (South)	0.00	0.00	0.00	0.00	0.00	1.42	1.42
Total	4.38	11.78	0.00	2.27	1.18	5.19	24.80

Table 6: Total Monthly Hours of Trauma Center on "TRAUMA" Bypass

Hospital (Diversion Zone)	Dec-19	Jan-20	Feb-20	Mar-20	Apr-20	May-20	Total
Stanford (North)	0.00	0.00	0.00	0.00	0.00	0.00	0.00
VMC (Central)	0.00	0.00	0.00	0.00	0.00	0.00	0.00
Regional - San Jose (South)	0.00	1.58	0.00	0.00	0.00	0.00	1.58
Total	0.00	1.58	0.00	0.00	0.00	0.00	1.58

EMS ED Volume Percentage Change



	SHC	ECH	KSC	VMC	OCH	GSH	RMC	KSJ	SLH	LGH	PAVA
Last Month	33.50%	27.70%	17.30%	19.40%	19.50%	24.00%	5.20%	35.20%	3.40%	32.50%	35.60%
Past Three Months	-38.00%	-35.80%	-33.90%	-14.00%	-36.40%	-29.60%	-24.60%	-33.50%	-16.70%	-29.20%	-37.50%

■ Past Three Months ■ Last Month

EMS Transports By Hospital 2020

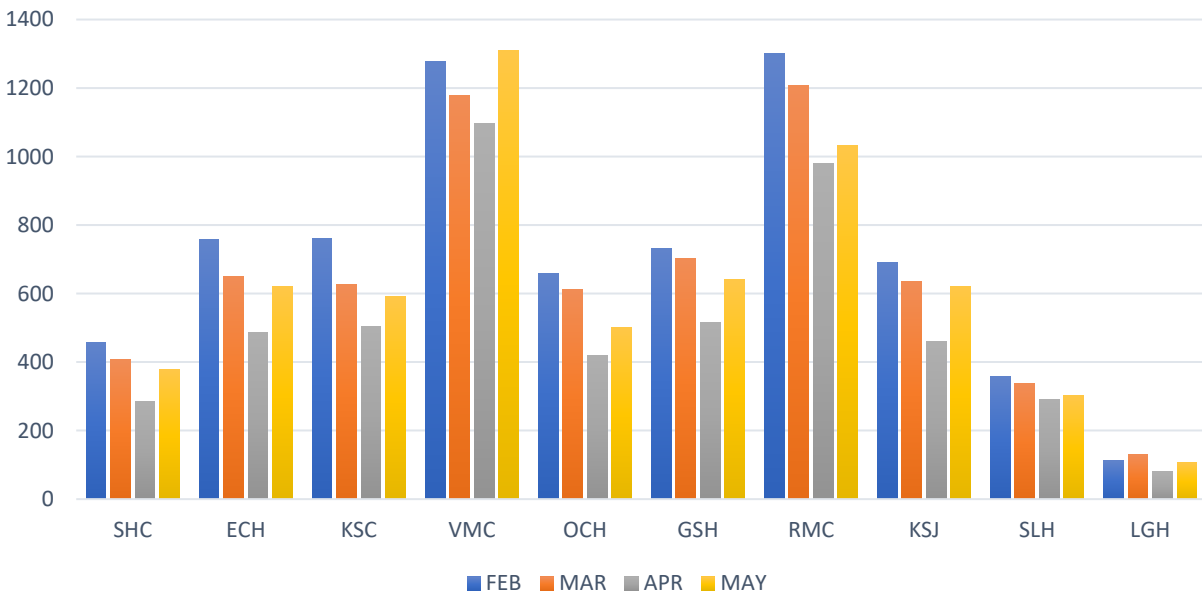

EMS Transport Volume 2020

