



**County of Santa Clara
Emergency Medical Services System**

Monthly Hospital Destination & Bypass Status Report

Report for Time Period: May 2022

Table 1: Number of Patients Transported to In County Hospital ED from 9-1-1 System*

Hospital (Diversion Zone)	Dec-21	Jan-22	Feb-22	Mar-22	Apr-22	May-22	Total
Stanford (North)	499	592	531	515	576	613	3,326
El Camino - Mt. View (North)	876	864	756	860	801	898	5,055
Kaiser - Santa Clara (North)	766	850	772	853	763	865	4,869
VMC (Central)	1,304	1,338	1,168	1,333	1,222	1,353	7,718
O'Connor (Central)	1,057	1,249	981	942	1,010	1,142	6,381
Good Samaritan (Central)	770	858	765	867	857	967	5,084
Regional - San Jose (South)	1,158	1,198	991	1,189	1,227	1,238	7,001
Kaiser - San Jose (South)	798	834	695	753	712	719	4,511
Saint Louise (South)	404	401	337	362	353	419	2,276
El Camino - Los Gatos (N/A)	184	245	175	186	160	193	1,143
VA - Palo Alto (N/A)	97	99	83	91	80	78	528
Total	7,913	8,528	7,254	7,951	7,761	8,485	47,892

Source: Santa Clara County Communications, Image Trend (includes Palo Alto EOA) Excludes out of county EDs, and non ED destinations

Hospital (Diversion Zone)	Dec-21	Jan-22	Feb-22	Mar-22	Apr-22	May-22	6 Mth Avg
Stanford (North)	16	19	17	17	19	20	18
El Camino - Mt. View (North)	28	28	24	28	26	29	27
Kaiser - Santa Clara (North)	25	27	25	28	25	28	26
VMC (Central)	42	43	38	43	39	44	41
O'Connor (Central)	34	40	32	30	33	37	34
Good Samaritan (Central)	25	28	25	28	28	31	27
Regional - San Jose (South)	37	39	32	38	40	40	38
Kaiser - San Jose (South)	26	27	22	24	23	23	24
Saint Louise (South)	13	13	11	12	11	14	12
El Camino - Los Gatos (N/A)	6	8	6	6	5	6	6
VA - Palo Alto (N/A)	3	3	3	3	3	3	3
Total Daily Average	255	275	234	256	250	274	

Source: Santa Clara County Communications, Image Trend (includes Palo Alto EOA) Excludes out of county EDs, and non ED destinations

*Notes for Tables 1 and 2: These numbers only reflect patients that originated in Santa Clara County and were transported by the County's EOA Ambulance Provider and Palo Alto Fire Department. Data for Stanford does not include patients from San Mateo

Table 2: Total Monthly Hours of Emergency Department on "AMBULANCE" Bypass

Hospital (Diversion Zone)	Dec-21	Jan-22	Feb-22	Mar-22	Apr-22	May-22	Total
Stanford (North)	0.00	2.00	0.00	0.00	0.23	0.00	2.23
El Camino - Mt. View (North)	9.10	36.38	11.02	11.03	12.71	39.39	119.63
Kaiser - Santa Clara (North)	46.08	25.06	14.04	9.43	13.16	21.05	128.82
VMC (Central)	21.59	63.53	25.11	28.54	30.68	48.99	218.44
O'Connor (Central)	19.27	57.67	18.07	16.79	7.02	25.38	144.20
Good Samaritan (Central)	29.57	44.32	4.20	3.00	5.01	6.02	92.12
Regional - San Jose (South)	33.40	80.58	42.80	1.93	0.54	9.49	168.74
Kaiser - San Jose (South)	34.72	59.21	19.05	29.61	14.04	43.11	199.74
Saint Louise (South)	9.02	16.57	12.22	1.00	5.11	5.01	48.93
El Camino - Los Gatos (N/A)	6.01	16.73	3.01	1.00	1.17	4.63	32.55
Total	208.76	402.05	149.52	102.33	89.67	203.07	1,155.40

Color Legend for ED Ambulance Bypass Only

Above 37hrs	Above 30hrs	Below 30hrs
-------------	-------------	-------------

Table 3: Total Monthly Hours of Stroke Center on "STROKE" Bypass*

Hospital (Diversion Zone)	Dec-21	Jan-22	Feb-22	Mar-22	Apr-22	Apr-22	Total
Stanford (North)	0.00	0.00	0.00	0.00	0.00	0.00	0.00
El Camino - Mt. View (North)	2.57	6.61	0.00	12.25	2.79	6.60	30.82
Kaiser - Santa Clara (North)	1.13	0.00	0.00	2.43	0.05	0.00	3.61
Good Samaritan (Central)	194.90	47.43	2.96	0.00	0.00	0.03	245.32
O'Connor (Central)	1.08	2.24	0.00	7.06	0.00	0.00	10.38
VMC (Central)	0.00	3.56	0.00	1.03	0.00	0.00	4.59
Regional - San Jose (South)	22.30	77.88	44.87	0.00	0.52	0.95	146.52
Kaiser - San Jose (South)	12.93	20.99	6.50	2.02	12.29	0.00	54.73
Saint Louise (South)	0.00	2.00	2.71	0.00	1.00	6.49	12.20
El Camino - Los Gatos (N/A)	0.00	9.13	0.00	1.70	7.55	0.00	18.38
Total	234.91	169.84	57.04	26.49	24.20	14.07	526.55

Table 4: Total Monthly Hours of STEMI Center on "STEMI" Bypass*

Hospital (Diversion Zone)	Dec-21	Jan-22	Feb-22	Mar-22	Apr-22	May-22	Total
Stanford (North)	0.00	0.00	0.00	0.00	0.00	0.00	0.00
El Camino - Mt. View (North)	0.00	6.59	0.00	12.25	1.87	6.61	27.32
Kaiser - Santa Clara (North)	1.13	1.37	0.00	0.00	0.05	6.01	8.56
VMC (Central)	1.55	3.57	0.00	1.04	0.00	0.00	6.16
O'Connor (Central)	1.08	2.23	3.93	0.47	0.00	0.00	7.71
Good Samaritan (Central)	194.84	47.38	2.24	0.00	0.00	0.00	244.46
Regional - San Jose (South)	194.70	79.04	17.87	0.00	0.51	0.00	292.12
Kaiser - San Jose (South)	33.85	30.11	22.80	18.03	25.80	8.97	139.56
Total	427.15	170.29	46.84	31.79	28.23	21.59	725.89

Table 5: Total Monthly Hours of Trauma Center on "TRAUMA" Bypass

Hospital (Diversion Zone)	Dec-21	Jan-22	Feb-22	Mar-22	Apr-22	May-22	Total
Stanford (North)	0.00	0.00	0.00	0.00	0.00	0.00	0.00
VMC (Central)	0.00	0.00	0.00	0.00	0.00	0.02	0.02
Regional - San Jose (South)	4.11	1.78	32.72	0.00	0.46	0.00	39.07
Total	4.11	1.78	32.72	0.00	0.46	0.02	39.09

ED Transports Yearly Comparison

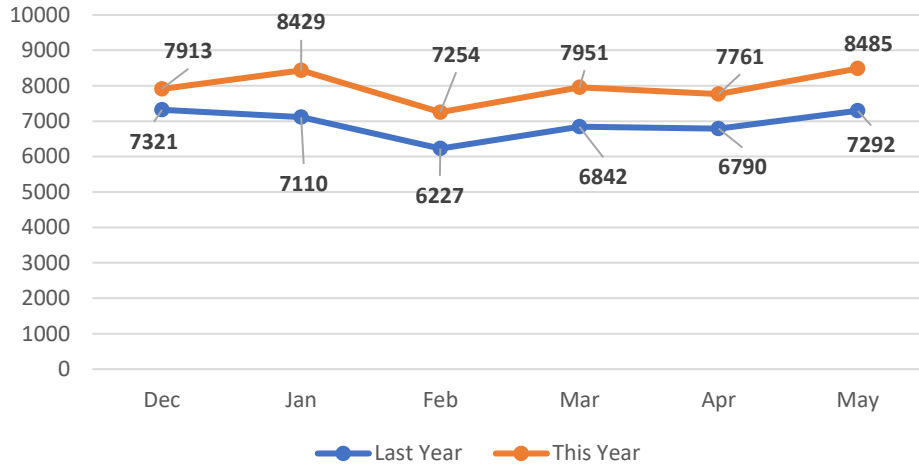

Six Month Transport Volume by ED

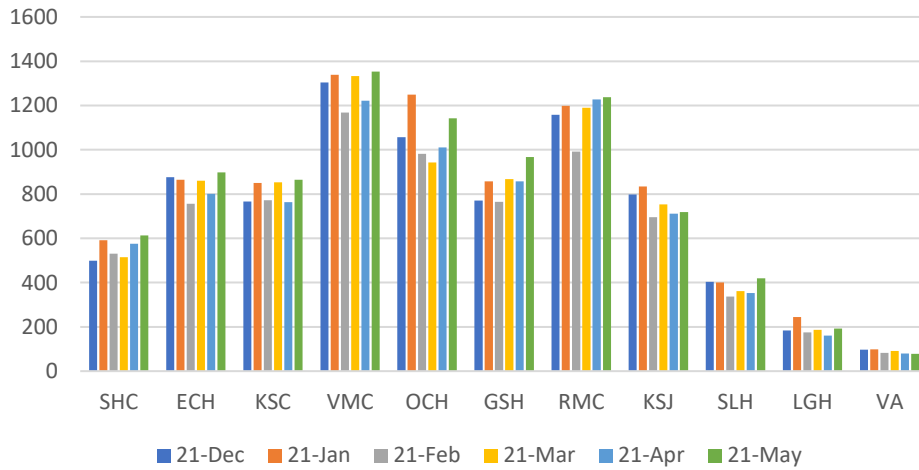

May 2022 EMS Transport Volume vs Ambulance Bypass

