



County of Santa Clara Emergency Medical Services System

Monthly Hospital Destination & Bypass Status Report

Report for Time Period: Nov 2021

Table 1: Number of Patients Transported to In County Hospital ED from 9-1-1 System*

Hospital (Diversion Zone)	Jun-21	Jul-21	Aug-21	Sep-21	Oct-21	Nov-21	Total
Stanford (North)	500	539	520	574	631	563	3,327
El Camino - Mt. View (North)	783	851	872	812	891	781	4,990
Kaiser - Santa Clara (North)	738	751	797	794	799	668	4,547
VMC (Central)	1,264	1,132	1,150	1,134	1,249	1,243	7,172
O'Connor (Central)	935	1,043	1,092	1,021	1,026	1,028	6,145
Good Samaritan (Central)	759	776	851	734	764	788	4,672
Regional - San Jose (South)	1,211	1,244	1,166	1,150	1,160	1,101	7,032
Kaiser - San Jose (South)	723	739	740	731	728	688	4,349
Saint Louise (South)	349	363	402	408	393	370	2,285
El Camino - Los Gatos (N/A)	120	143	167	150	130	169	879
VA - Palo Alto (N/A)	72	85	76	90	73	63	459
Total	7,454	7,666	7,833	7,598	7,844	7,462	45,857

Source: Santa Clara County Communications, Image Trend (includes Palo Alto EOA) Excludes out of county EDs, and non ED destinations

Hospital (Diversion Zone)	Jun-21	Jul-21	Aug-21	Sep-21	Oct-21	Nov-21	6 Mth Avg
Stanford (North)	16	17	17	19	20	18	18
El Camino - Mt. View (North)	25	27	28	26	29	25	27
Kaiser - Santa Clara (North)	24	24	26	26	26	22	24
VMC (Central)	41	37	37	37	40	40	39
O'Connor (Central)	30	34	35	33	33	33	33
Good Samaritan (Central)	24	25	27	24	25	25	25
Regional - San Jose (South)	39	40	38	37	37	36	38
Kaiser - San Jose (South)	23	24	24	24	23	22	23
Saint Louise (South)	11	12	13	13	13	12	12
El Camino - Los Gatos (N/A)	4	5	5	5	4	5	5
VA - Palo Alto (N/A)	2	3	2	3	2	2	2
Total Daily Average	240	247	253	245	253	241	

Source: Santa Clara County Communications, Image Trend (includes Palo Alto EOA) Excludes out of county EDs, and non ED destinations

*Notes for Tables 1 and 2: These numbers only reflect patients that originated in Santa Clara County and were transported by the County's EOA Ambulance Provider and Palo Alto Fire Department. Data for Stanford does not include patients from San Mateo

Table 2: Total Monthly Hours of Emergency Department on "AMBULANCE" Bypass

Hospital (Diversion Zone)	Jun-21	Jul-21	Aug-21	Sep-21	Oct-21	Nov-21	Total
Stanford (North)	0.00	1.00	0.00	0.00	0.00	0.00	1.00
El Camino - Mt. View (North)	6.02	9.08	9.21	20.27	21.64	5.01	71.23
Kaiser - Santa Clara (North)	16.02	16.04	27.07	15.04	15.04	10.57	99.78
VMC (Central)	42.68	28.05	26.25	18.85	17.05	22.44	155.32
O'Connor (Central)	3.77	9.02	8.02	13.05	11.43	7.27	52.56
Good Samaritan (Central)	0.30	11.20	10.02	33.17	17.21	35.79	107.69
Regional - San Jose (South)	0.00	4.37	18.89	25.71	62.69	12.28	123.94
Kaiser - San Jose (South)	10.05	6.89	39.20	6.90	23.05	22.17	108.26
Saint Louise (South)	7.02	5.01	12.22	9.09	2.92	4.10	40.36
El Camino - Los Gatos (N/A)	3.02	1.00	2.01	2.01	1.26	1.02	10.32
Total	88.88	91.66	152.89	144.09	172.29	120.65	770.46

Color Legend for ED Ambulance Bypass Only

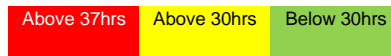

Table 3: Total Monthly Hours of Stroke Center on "STROKE" Bypass*

Hospital (Diversion Zone)	Jun-21	Jul-21	Aug-21	Sep-21	Oct-21	Nov-21	Total
Stanford (North)	0.00	0.00	0.00	0.00	0.00	0.00	0.00
El Camino - Mt. View (North)	0.00	4.38	9.23	3.59	8.56	3.10	28.86
Kaiser - Santa Clara (North)	0.00	0.00	0.00	0.00	0.44	23.87	24.31
Good Samaritan (Central)	0.00	7.35	2.13	66.20	15.49	36.60	127.77
O'Connor (Central)	3.14	4.96	9.95	4.30	0.56	0.94	23.85
VMC (Central)	0.14	0.68	0.00	0.00	0.00	0.00	0.82
Regional - San Jose (South)	14.89	0.36	86.11	29.21	24.24	10.13	164.94
Kaiser - San Jose (South)	8.35	0.00	7.98	0.00	2.31	31.07	49.71
Saint Louise (South)	0.00	5.31	8.15	18.27	3.33	0.00	35.06
El Camino - Los Gatos (N/A)	10.66	0.00	13.39	7.75	1.08	1.65	34.53
Total	37.18	23.04	136.94	129.32	56.01	107.36	489.85

Table 4: Total Monthly Hours of STEMI Center on "STEMI" Bypass*

Hospital (Diversion Zone)	Jun-21	Jul-21	Aug-21	Sep-21	Oct-21	Nov-21	Total
Stanford (North)	0.00	0.00	0.00	0.00	0.00	0.00	0.00
El Camino - Mt. View (North)	0.00	0.00	0.00	3.57	8.35	2.67	14.59
Kaiser - Santa Clara (North)	0.00	0.00	0.00	0.00	0.00	23.89	23.89
VMC (Central)	4.71	0.67	4.14	0.00	6.70	4.00	20.22
O'Connor (Central)	0.00	1.29	0.00	4.27	0.55	0.00	6.11
Good Samaritan (Central)	0.00	7.35	2.12	65.97	15.49	35.73	126.66
Regional - San Jose (South)	0.00	0.35	12.10	28.14	24.95	16.76	82.30
Kaiser - San Jose (South)	1.01	10.60	19.52	24.71	25.30	34.59	115.73
Total	5.72	20.26	37.88	126.66	81.34	117.64	389.50

Table 5: Total Monthly Hours of Trauma Center on "TRAUMA" Bypass

Hospital (Diversion Zone)	Jun-21	Jul-21	Aug-21	Sep-21	Oct-21	Nov-21	Total
Stanford (North)	0.00	0.00	0.00	0.00	0.00	0.00	0.00
VMC (Central)	0.00	0.00	0.59	0.00	0.00	0.00	0.59
Regional - San Jose (South)	0.00	0.00	2.00	1.17	2.02	0.00	5.19
Total	0.00	0.00	2.59	1.17	2.02	0.00	5.78

ED Transports Yearly Comparison

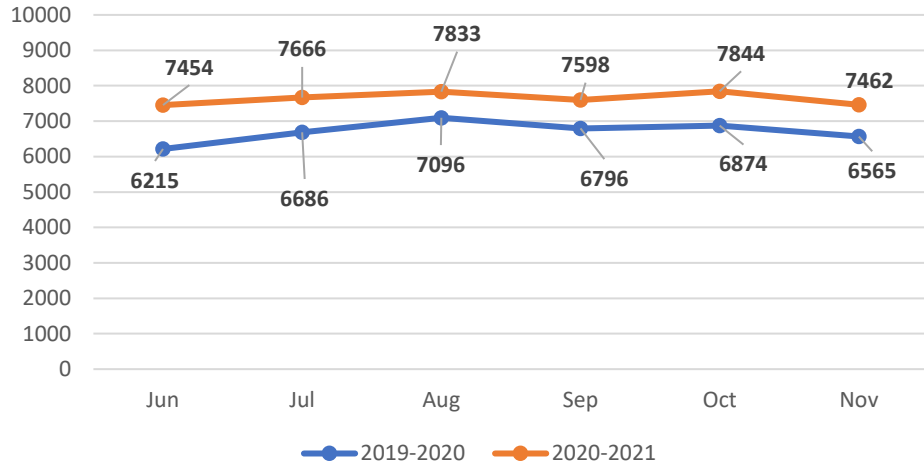

Six Month Transport Volume by ED

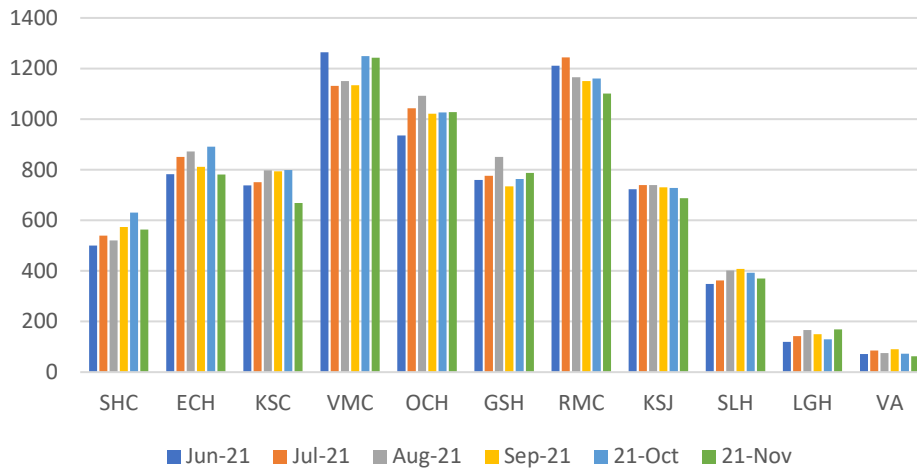

Nov 2021 EMS Transport Volume vs Ambulance Bypass

