

Please read instructions on reverse before completing form.  
 PRINT or TYPE data requested.

Form Approved: BOB No. 01-R0005

DEPARTMENT OF TRANSPORTATION - FEDERAL AVIATION ADMINISTRATION <b>REQUEST FOR AID - FEDERAL-AID AIRPORT PROGRAM</b>	1. DATE OF REQUEST <p style="text-align: center;">Oct. 1, 1968</p>
--	---

2. SPONSORING AGENCY <p style="text-align: center;">County of Santa Clara</p>	3. AIRPORT NAME <p style="text-align: center;">South County Airport</p>
4a. NAME, TITLE, AND TELEPHONE NO., SPONSOR'S REPRESENTATIVE <p style="text-align: center;">James T. Pott, Director of Public Works, 299-2884</p>	4b. MAILING ADDRESS (No. and Street, City, State, ZIP Code) <p style="text-align: center;">Dept. of Public Works          County of Santa Clara          20 West Hedding St., San Jose, Calif.</p>

5. DESCRIPTION OF WORK TO BE ACCOMPLISHED (List by principal work item) (Use nearest dollar)					
NO.	ITEM OF WORK A DESCRIPTION	TOTAL ESTIMATED COST B	SPONSOR'S FUNDS C	FAAP FUNDS REQUESTED D	ESTIMATED DATE WORK WOULD COMMENCE E
1.	Land Acquisition Parcel Nos. 13-37, 38, 43, 44, 45, 48, 49, 50, 51, 52, 54, 70, 71, 72, 76, 77, 80, 81, 82, 85, 86, 87 (180± Acres)	\$1,285,000	\$596,200	\$688,200	Acquisition will commence immediately.
2.	Land Acquisition Parcel Nos. 13-46, 47, 55, 68, 72 (70± Acres, including clear zone & access at Southerly end)	\$495,000	\$229,700	\$265,300	
TOTALS →		\$1,780,000	\$825,900	\$954,100	

6. ESTIMATED COST OF WORK ITEMS DESCRIBED IN ITEM 5 ABOVE (Use nearest dollar)							
LIST BY ITEM OF WORK NO. A	LAND ACQUISITION B	SITE PREPARATION C	PAYING D	LIGHTING E	BUILDINGS F	MISCELLANEOUS G	TOTAL H
1.	\$1,285,000						\$1,285,000
2.	\$ 495,000						\$ 495,000
TOTALS	\$1,780,000						\$1,780,000

7. STATUS OF SPONSOR'S FUNDS			
AVAILABILITY DATE A	SOURCE OF FUNDS B	AMOUNT OF FUNDS C	DATE FUNDS EXPIRE D
Sept. 1968	Airport Construction Fund	\$900,000	None
(Should be equal to or greater than the total for Item 5(c) above)		TOTAL → \$900,000	

8a. SIGNATURE OF SPONSOR'S REPRESENTATIVE 	8b. TITLE <p style="text-align: center;">Chairman, Board of Supervisors</p>
---	--



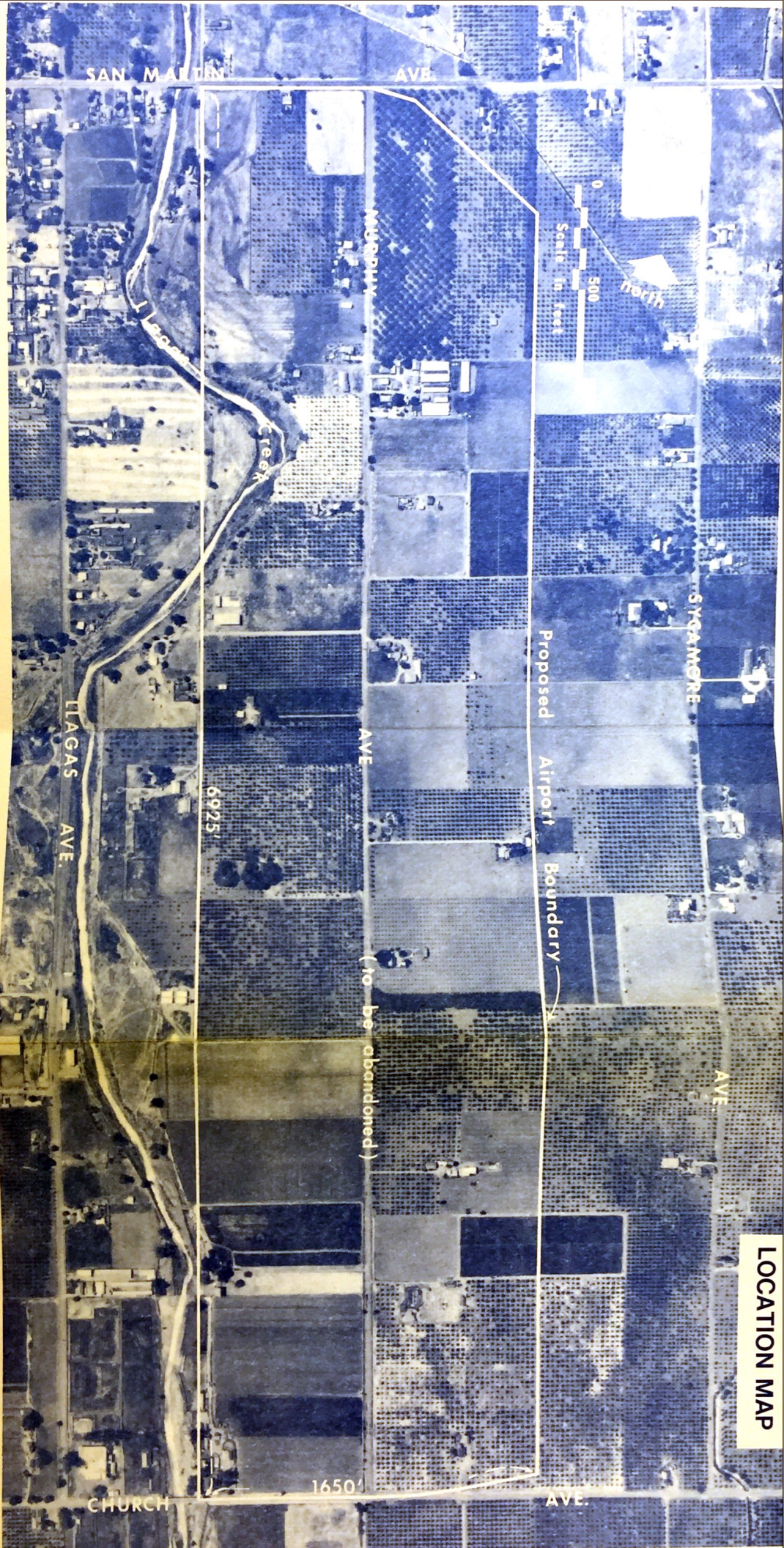

SAN MARTIN AVE

AVE

MURPHY AVE

Scale in feet  
0 500  
north

Creek

SYCAMORE AVE

Proposed Airport Boundary

AVE

6925'

LAGAS AVE

AVE

(to be abandoned)

1650'

CHURCH AVE

AVE

LOCATION MAP



# EXHIBIT "A"

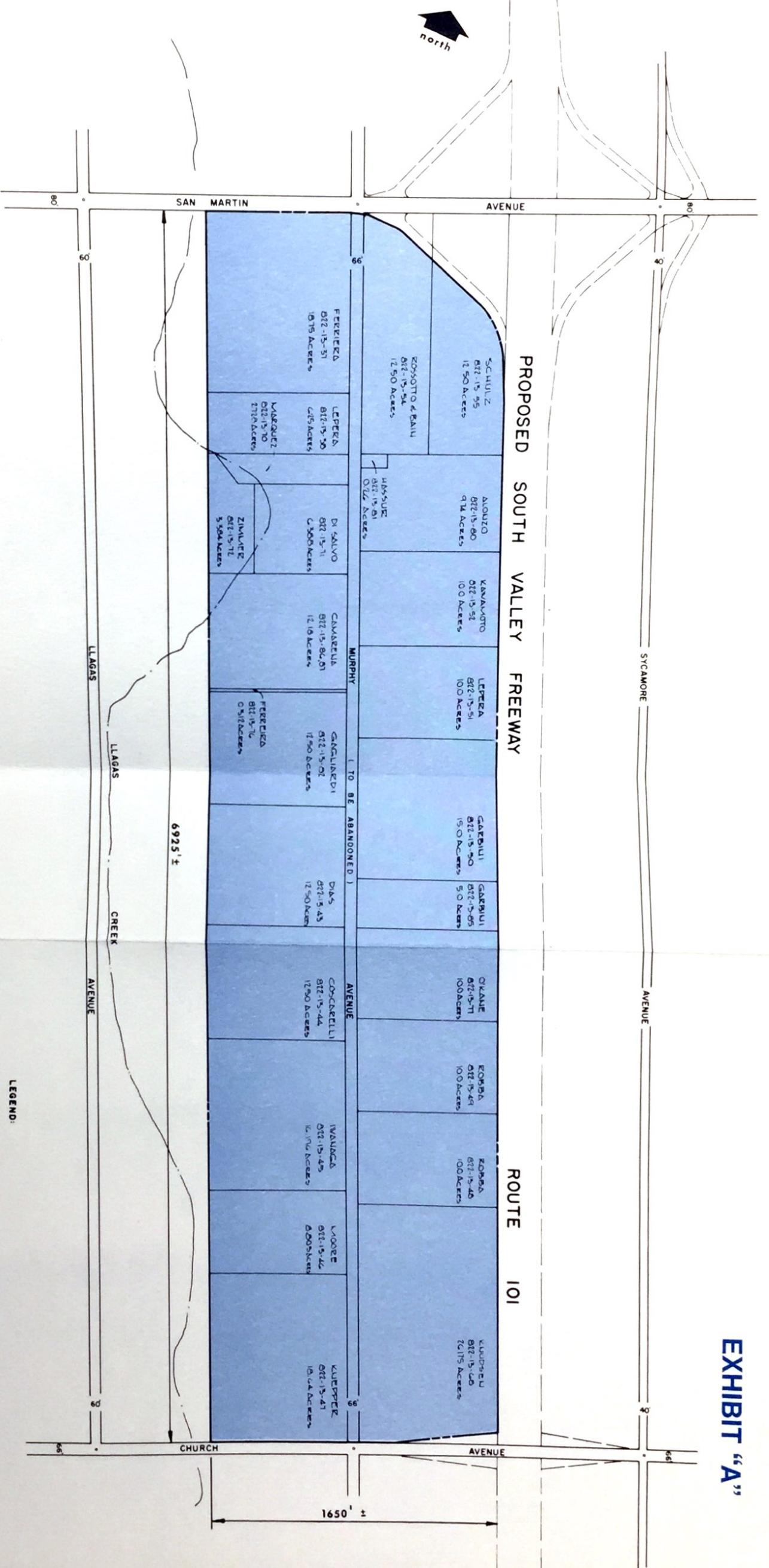

NOTE  
 AREAS SHOWN ON PARCELS ABUTTING AVENUES  
 ARE TO THE CENTER LINES